

# **The University of Texas Health Science Center Furniture Specification Package**

## **Request for Proposal**

**March 3, 2021**



Project: UTH Continuum of Care Campus  
Project No. 005975.00

Issue Date: 03 MAR 2021  
Revision Date:

**Manufacturer** Steelcase  
**Item Name** Groupwork Markerboard  
**Product Number** TS40005MM  
**Description** Mobile easel with metal frame and non-glare, non-magnetic markerboard laminate on both sides; four hard, dual-wheel casters, integral flip chart pegs, storage compartment, pencil tray  
**Dimensions** 36"W x 24"D x 76"H  
**Finish** Frame: FIN-57  
**Special Instructions**



IMAGE MAY NOT PORTRAY EXACT  
SPECIFICATIONS

Provide the Following for Review and Assurance of Specification Information:

**Metal Finish** FIN-57

**Manufacturer** Steelcase  
**Product Name** Metal Finish  
**Color** Black  
**Product Number** 0835

**Special Instructions**



## LEVEL 01

### Location

1 W05A SMALL MEETING  
1 W05B SMALL MEETING

Project: UTH Continuum of Care Campus  
Project No. 005975.00

Issue Date: 03 MAR 2021  
Revision Date:

<b>Manufacturer</b>	Rubbermaid
<b>Item Name</b>	Trash Can
<b>Manufacturer</b>	Rubbermaid
<b>Product Name</b>	Office Trash Can
<b>Product Number</b>	S-9970
<b>Finish</b>	Black
<b>Description</b>	Stationary black 7 gallon plastic waste basket, No lid
<b>Dimensions</b>	14W x 10D x 15H
<b>Special Instructions</b>	



IMAGE MAY NOT PORTRAY EXACT  
SPECIFICATIONS

---

Provide the Following for Review and Assurance of Specification Information:

---

Project: UTH Continuum of Care Campus  
Project No. 005975.00

Issue Date: 03 MAR 2021  
Revision Date:

**Manufacturer** Stance Healthcare  
**Item Name** Fortress Bedside Cabinet  
**Product Number** SF130  
**Description** Bedside Table, laminate, open fixed shelves  
**Dimensions** 19"W x 18.625"D x 29.5"H  
**Finish** FIN-40  
**Special Instructions**



IMAGE MAY NOT PORTRAY EXACT  
SPECIFICATIONS

Provide the Following for Review and Assurance of Specification Information:

## Laminate Finish FIN-40

**Manufacturer** Stance Healthcare  
**Product Name** Laminate Finish  
**Color** Rustic Cherry  
**Product Number** N/A  
**Special Instructions**



## LEVEL 01

### Location

1N40A ON-CALL  
1N40B ON-CALL  
1N40C ON-CALL

Project: UTH Continuum of Care Campus  
Project No. 005975.00

Issue Date: 03 MAR 2021  
Revision Date:

**Manufacturer** Stance Healthcare

**Item Name** Fortress Bed

**Model #** SF550

**Description** Platform bed with rounded corners, higher end panels with rounded corners, no storage, open underside, includes bolt-to-floor brackets

**Dimensions** 38.25"W x 82"L x 15"H

**Special Instructions**



IMAGE MAY NOT PORTRAY EXACT  
SPECIFICATIONS

Provide the Following for Review and Assurance of Specification Information:

## Laminate Finish FIN-40

**Manufacturer** Stance Healthcare

**Product Name** Laminate Finish

**Color** Rustic Cherry

**Product Number** N/A

**Special Instructions**



## LEVEL 01

### Location

1N40A ON-CALL  
1N40B ON-CALL  
1N40C ON-CALL

## LEVEL 02

Project: UTH Continuum of Care Campus  
Project No. 005975.00

Issue Date: 03 MAR 2021  
Revision Date:

---

**Location**

---

2A01 PATIENT SINGLE  
2A02 PATIENT SINGLE  
2A03 PATIENT DOUBLE  
2A04 PATIENT DOUBLE  
2A05 PATIENT DOUBLE  
2A06 PATIENT DOUBLE  
2A08 PATIENT SINGLE ADA  
2A09 PATIENT SINGLE ADA  
2A10 PATIENT DOUBLE  
2A11 PATIENT DOUBLE  
2A12 PATIENT DOUBLE  
2A13 PATIENT DOUBLE  
2B01 PATIENT SINGLE  
2B02 PATIENT SINGLE  
2B03 PATIENT DOUBLE  
2B04 PATIENT DOUBLE  
2B05 PATIENT DOUBLE  
2B06 PATIENT DOUBLE  
2B07 PATIENT DOUBLE  
2B08 PATIENT SINGLE ADA  
2B09 PATIENT SINGLE ADA  
2B10 PATIENT DOUBLE  
2B11 PATIENT DOUBLE  
2B12 PATIENT DOUBLE  
2B13 PATIENT DOUBLE  
2B14 PATIENT DOUBLE  
2C01 PATIENT SINGLE  
2C02 PATIENT SINGLE  
2C04 PATIENT DOUBLE  
2C05 PATIENT DOUBLE  
2C06 PATIENT DOUBLE  
2C07 PATIENT DOUBLE  
2C08 PATIENT SINGLE ADA  
2C09 PATIENT SINGLE ADA  
2C10 PATIENT DOUBLE  
2C11 PATIENT DOUBLE

Project: UTH Continuum of Care Campus  
Project No. 005975.00

Issue Date: 03 MAR 2021  
Revision Date:

2C12 PATIENT DOUBLE  
2C13 PATIENT DOUBLE  
2C14 PATIENT DOUBLE  
2D01 PATIENT SINGLE  
2D02 PATIENT SINGLE  
2D03 PATIENT DOUBLE  
2D04 PATIENT DOUBLE  
2D05 PATIENT DOUBLE  
2D06 PATIENT DOUBLE  
2D07 PATIENT DOUBLE  
2D08 PATIENT SINGLE ADA  
2D09 PATIENT SINGLE ADA  
2D10 PATIENT DOUBLE  
2D11 PATIENT DOUBLE  
2D12 PATIENT DOUBLE  
2D13 PATIENT DOUBLE

## LEVEL 03

### Location

3A01 PATIENT SINGLE  
3A02 PATIENT SINGLE  
3A03 PATIENT DOUBLE  
3A04 PATIENT DOUBLE  
3A05 PATIENT DOUBLE  
3A06 PATIENT DOUBLE  
3A08 PATIENT SINGLE ADA  
3A09 PATIENT SINGLE ADA  
3A10 PATIENT DOUBLE  
3A11 PATIENT DOUBLE  
3A12 PATIENT DOUBLE  
3A13 PATIENT DOUBLE  
3B01 PATIENT SINGLE  
3B02 PATIENT SINGLE  
3B03 PATIENT DOUBLE  
3B04 PATIENT DOUBLE  
3B05 PATIENT DOUBLE  
3B06 PATIENT DOUBLE  
3B07 PATIENT DOUBLE

Project: UTH Continuum of Care Campus  
Project No. 005975.00

Issue Date: 03 MAR 2021  
Revision Date:

3B08 PATIENT SINGLE ADA  
3B09 PATIENT SINGLE ADA  
3B10 PATIENT DOUBLE  
3B11 PATIENT DOUBLE  
3B12 PATIENT DOUBLE  
3B13 PATIENT DOUBLE  
3B14 PATIENT DOUBLE  
3C01 PATIENT SINGLE  
3C02 PATIENT SINGLE  
3C04 PATIENT DOUBLE  
3C05 PATIENT DOUBLE  
3C06 PATIENT DOUBLE  
3C07 PATIENT DOUBLE  
3C08 PATIENT SINGLE ADA  
3C09 PATIENT SINGLE ADA  
3C10 PATIENT DOUBLE  
3C11 PATIENT DOUBLE  
3C12 PATIENT DOUBLE  
3C13 PATIENT DOUBLE  
3C14 PATIENT DOUBLE  
3D01 PATIENT SINGLE  
3D02 PATIENT SINGLE  
3D03 PATIENT DOUBLE  
3D04 PATIENT DOUBLE  
3D05 PATIENT DOUBLE  
3D06 PATIENT DOUBLE  
3D07 PATIENT DOUBLE  
3D08 PATIENT SINGLE ADA  
3D09 PATIENT SINGLE ADA  
3D10 PATIENT DOUBLE  
3D11 PATIENT DOUBLE  
3D12 PATIENT DOUBLE  
3D13 PATIENT DOUBLE

**LEVEL 04**

**Location**

4A01 PATIENT SINGLE  
4A02 PATIENT SINGLE



Project: UTH Continuum of Care Campus  
Project No. 005975.00

Issue Date: 03 MAR 2021  
Revision Date:

4A03 PATIENT DOUBLE  
4A04 PATIENT DOUBLE  
4A05 PATIENT DOUBLE  
4A06 PATIENT DOUBLE  
4A08 PATIENT SINGLE ADA  
4A09 PATIENT SINGLE ADA  
4A10 PATIENT DOUBLE  
4A11 PATIENT DOUBLE  
4A12 PATIENT DOUBLE  
4A13 PATIENT DOUBLE  
4B01 PATIENT SINGLE  
4B02 PATIENT SINGLE  
4B03 PATIENT DOUBLE  
4B04 PATIENT DOUBLE  
4B05 PATIENT DOUBLE  
4B06 PATIENT DOUBLE  
4B07 PATIENT DOUBLE  
4B08 PATIENT SINGLE ADA  
4B09 PATIENT SINGLE ADA  
4B10 PATIENT DOUBLE  
4B11 PATIENT DOUBLE  
4B12 PATIENT DOUBLE  
4B13 PATIENT DOUBLE  
4B14 PATIENT DOUBLE  
4C01 PATIENT SINGLE  
4C02 PATIENT SINGLE  
4C04 PATIENT DOUBLE  
4C05 PATIENT DOUBLE  
4C06 PATIENT DOUBLE  
4C08 PATIENT SINGLE  
4C09 PATIENT SINGLE  
4C10 PATIENT DOUBLE  
4C11 PATIENT DOUBLE  
4C12 PATIENT DOUBLE  
4C13 PATIENT DOUBLE  
4C14 PATIENT DOUBLE  
STC-47 Room

Project: UTH Continuum of Care Campus  
Project No. 005975.00

Issue Date: 03 MAR 2021  
Revision Date:

---

**LEVEL 01**

**Location**

---

1N40A ON-CALL

1N40B ON-CALL

1N40C ON-CALL

**LEVEL 02**

**Location**

---

2A01 PATIENT SINGLE

2A02 PATIENT SINGLE

2A03 PATIENT DOUBLE

2A04 PATIENT DOUBLE

2A05 PATIENT DOUBLE

2A06 PATIENT DOUBLE

2A08 PATIENT SINGLE ADA

2A09 PATIENT SINGLE ADA

2A10 PATIENT DOUBLE

2A11 PATIENT DOUBLE

2A12 PATIENT DOUBLE

2A13 PATIENT DOUBLE

2B01 PATIENT SINGLE

2B02 PATIENT SINGLE

2B03 PATIENT DOUBLE

2B04 PATIENT DOUBLE

2B05 PATIENT DOUBLE

2B06 PATIENT DOUBLE

2B07 PATIENT DOUBLE

2B08 PATIENT SINGLE ADA

2B09 PATIENT SINGLE ADA

2B10 PATIENT DOUBLE

2B11 PATIENT DOUBLE

2B12 PATIENT DOUBLE

2B13 PATIENT DOUBLE

2B14 PATIENT DOUBLE

2C01 PATIENT SINGLE

2C02 PATIENT SINGLE

2C04 PATIENT DOUBLE

2C05 PATIENT DOUBLE

Project: UTH Continuum of Care Campus  
Project No. 005975.00

Issue Date: 03 MAR 2021  
Revision Date:

2C06 PATIENT DOUBLE  
2C07 PATIENT DOUBLE  
2C08 PATIENT SINGLE ADA  
2C09 PATIENT SINGLE ADA  
2C10 PATIENT DOUBLE  
2C11 PATIENT DOUBLE  
2C12 PATIENT DOUBLE  
2C13 PATIENT DOUBLE  
2C14 PATIENT DOUBLE  
2D01 PATIENT SINGLE  
2D02 PATIENT SINGLE  
2D03 PATIENT DOUBLE  
2D04 PATIENT DOUBLE  
2D05 PATIENT DOUBLE  
2D06 PATIENT DOUBLE  
2D07 PATIENT DOUBLE  
2D08 PATIENT SINGLE ADA  
2D09 PATIENT SINGLE ADA  
2D10 PATIENT DOUBLE  
2D11 PATIENT DOUBLE  
2D12 PATIENT DOUBLE  
2D13 PATIENT DOUBLE

**LEVEL 03**

**Location**

---

3A01 PATIENT SINGLE  
3A02 PATIENT SINGLE  
3A03 PATIENT DOUBLE  
3A04 PATIENT DOUBLE  
3A05 PATIENT DOUBLE  
3A06 PATIENT DOUBLE  
3A08 PATIENT SINGLE ADA  
3A09 PATIENT SINGLE ADA  
3A10 PATIENT DOUBLE  
3A11 PATIENT DOUBLE  
3A12 PATIENT DOUBLE  
3A13 PATIENT DOUBLE  
3B01 PATIENT SINGLE

Project: UTH Continuum of Care Campus  
Project No. 005975.00

Issue Date: 03 MAR 2021  
Revision Date:

3B02 PATIENT SINGLE  
3B03 PATIENT DOUBLE  
3B04 PATIENT DOUBLE  
3B05 PATIENT DOUBLE  
3B06 PATIENT DOUBLE  
3B07 PATIENT DOUBLE  
3B08 PATIENT SINGLE ADA  
3B09 PATIENT SINGLE ADA  
3B10 PATIENT DOUBLE  
3B11 PATIENT DOUBLE  
3B12 PATIENT DOUBLE  
3B13 PATIENT DOUBLE  
3B14 PATIENT DOUBLE  
3C01 PATIENT SINGLE  
3C02 PATIENT SINGLE  
3C04 PATIENT DOUBLE  
3C05 PATIENT DOUBLE  
3C06 PATIENT DOUBLE  
3C07 PATIENT DOUBLE  
3C08 PATIENT SINGLE ADA  
3C09 PATIENT SINGLE ADA  
3C10 PATIENT DOUBLE  
3C11 PATIENT DOUBLE  
3C12 PATIENT DOUBLE  
3C13 PATIENT DOUBLE  
3C14 PATIENT DOUBLE  
3D01 PATIENT SINGLE  
3D02 PATIENT SINGLE  
3D03 PATIENT DOUBLE  
3D04 PATIENT DOUBLE  
3D05 PATIENT DOUBLE  
3D06 PATIENT DOUBLE  
3D07 PATIENT DOUBLE  
3D08 PATIENT SINGLE ADA  
3D09 PATIENT SINGLE ADA  
3D10 PATIENT DOUBLE  
3D11 PATIENT DOUBLE  
3D12 PATIENT DOUBLE

Project: UTH Continuum of Care Campus  
Project No. 005975.00

Issue Date: 03 MAR 2021  
Revision Date:

3D13 PATIENT DOUBLE

**LEVEL 04**

**Location**

---

4A01 PATIENT SINGLE  
4A02 PATIENT SINGLE  
4A03 PATIENT DOUBLE  
4A04 PATIENT DOUBLE  
4A05 PATIENT DOUBLE  
4A06 PATIENT DOUBLE  
4A08 PATIENT SINGLE ADA  
4A09 PATIENT SINGLE ADA  
4A10 PATIENT DOUBLE  
4A11 PATIENT DOUBLE  
4A12 PATIENT DOUBLE  
4A13 PATIENT DOUBLE  
4B01 PATIENT SINGLE  
4B02 PATIENT SINGLE  
4B03 PATIENT DOUBLE  
4B04 PATIENT DOUBLE  
4B05 PATIENT DOUBLE  
4B06 PATIENT DOUBLE  
4B07 PATIENT DOUBLE  
4B08 PATIENT SINGLE ADA  
4B09 PATIENT SINGLE ADA  
4B10 PATIENT DOUBLE  
4B11 PATIENT DOUBLE  
4B12 PATIENT DOUBLE  
4B13 PATIENT DOUBLE  
4B14 PATIENT DOUBLE  
4C01 PATIENT SINGLE  
4C02 PATIENT SINGLE  
4C04 PATIENT DOUBLE  
4C05 PATIENT DOUBLE  
4C06 PATIENT DOUBLE  
4C08 PATIENT SINGLE  
4C09 PATIENT SINGLE  
4C10 PATIENT DOUBLE

Project: UTH Continuum of Care Campus  
Project No. 005975.00

Issue Date: 03 MAR 2021

Revision Date:

4C11 PATIENT DOUBLE

4C12 PATIENT DOUBLE

4C13 PATIENT DOUBLE

4C14 PATIENT DOUBLE

STC-47 Room

Project: UTH Continuum of Care Campus  
Project No. 005975.00

Issue Date: 03 MAR 2021  
Revision Date:

**Manufacturer** Global Furniture

**Item Name** Vion Task Chair

**Product Number** 6321-0

**Description** Task chair with flexible mesh back, sliding seat depth adjustment, chair tilt lock, synchro-tilt action, tilt tension, pneumatic seat height adjustment, standard adjustable metal arms with plastic arm cap, five star base with casters for hard flooring

**Dimensions** Overall: 25.5"W x 24"D x 41.5"H  
Seat: 20"W x 17-19.5"D x 17.5-21.5"H  
Back: 18.5"W x 23"H

**Finish** Arm Cap: FIN-11  
Arm: FIN-12  
Back Frame: FIN-12  
Base: FIN-25

**Upholstery** Back: UPH-3  
Seat: UPH-9

**Product Options** N/A



IMAGE MAY NOT PORTRAY EXACT SPECIFICATIONS

## Special Instructions

Provide the Following for Review and Assurance of Specification Information:

### Plastic Finish FIN-11

**Manufacturer** Global Furniture

**Product Name** Plastic Finish

**Color** Black

**Product Number** BLK

### Special Instructions

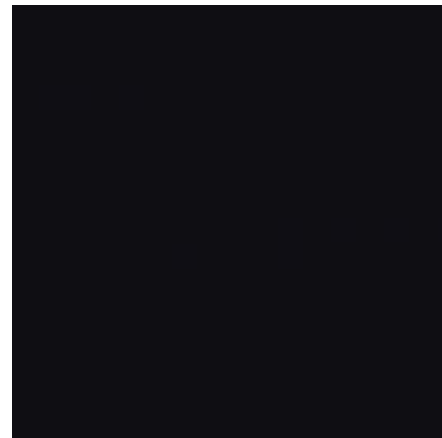

Project: UTH Continuum of Care Campus  
Project No. 005975.00

Issue Date: 03 MAR 2021  
Revision Date:

## **Metal Finish** FIN-12

**Manufacturer** Global Furniture  
**Product Name** Metal Finish  
**Color** Fog  
**Product Number** FO

**Special Instructions**



## **Metal Finish** FIN-25

**Manufacturer** Global Furniture  
**Product Name** Metal Finish  
**Color** Aluminum  
**Product Number** N/A

**Special Instructions**



## **Mesh Upholstery** UPH-3

**Manufacturer** Global Furniture  
**Product Name** Mesh Upholstery  
**Product Number** MS77  
**Color** Dust  
**Content** N/A  
**Special Instructions** N/A

**Special Instructions**

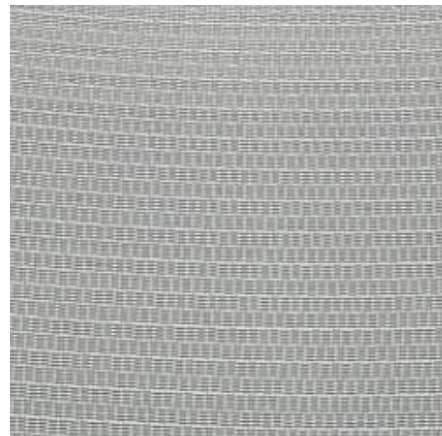



Project: UTH Continuum of Care Campus  
Project No. 005975.00

Issue Date: 03 MAR 2021  
Revision Date:

**Carrera**                      **UPH-9**

**Manufacturer**              Global Furniture  
**Product Name**              Carrera  
**Product Number**          CE90  
**Color**                          Flannel  
**Content**                        100% Virgin Polyester  
**Special Instructions**        N/A  
**Special Instructions**



## LEVEL 01

### Location

1N01 RECEPTION  
1N10C MAN. OFFICE  
1N10D MAN. OFFICE  
1N10E REG.  
1N10F REG.  
1N10G NP OFFICE  
1N10H NURSES OFFICE  
1N10J REG.  
1N10K REG.  
1N10M REG.  
1N10N REG.  
1N10P TECH WORK  
1N10R REG.  
1N17 PROP. STOR.  
1N20G NURSE STATION  
1N20P REC THER  
1N25A OFFICE  
1N25B OFFICE  
1N25C OFFICE  
1N25D OFFICE  
1N25E OFFICE  
1N25F TRAINEE SUITE

Project: UTH Continuum of Care Campus  
Project No. 005975.00

Issue Date: 03 MAR 2021  
Revision Date:

---

1N30A PHARMACY  
1N30C OFFICE  
1N35B TEAM ROOM  
1N35C OFFICE  
1N35D OFFICE  
1N36 OFFICE (2)  
1N37 OFFICE (3)  
1N40E STUDENT LOUNGE  
1N40F MD LOUNGE  
1N40G RSDNT LOUNGE  
1NH4A SECURITY  
1NV1A SECURITY  
1S05E OFFICE  
1S10A SOFTWARE WORK.  
1S10B HARDWARE WORK.  
1S10C OFFICE  
1S20 RECEPTION  
1S22A FINANCIAL OPS  
1S22B FINANCIAL OPS  
1S22C QAR  
1S22D FINANCIAL OPS  
1S22E PSYCHOLOGY SERVICES  
1S22F CMO  
1S22G ADMIN (SUSAN)  
1S22H CFO  
1S22K ADMIN (CHARLOTTE)  
1S22L COO  
1S22M CEO  
1S26A OPEN OFFICE  
1S26B OPEN OFFICE  
1S26C OPEN OFFICE  
1S26D DIR. OF BUS. OPS  
1S27B MARKETING / PR  
1S27C PERFORMANCE  
1S27D RESEARCH DIRECTOR  
1S27E SOCIAL SERVICES  
1S27F CNO  
1S27G NURSE MANAGER

Project: UTH Continuum of Care Campus  
Project No. 005975.00

Issue Date: 03 MAR 2021  
Revision Date:

1S27H DIRECTOR OF NURSING  
1S27J NURSE MANAGER  
1S27K NURSE MANAGER  
1S28A HR OFFICE  
1S28B HR OFFICE  
1S28C HR DIRECTOR  
1S28D HR WORKROOM  
1S28E HR RECEPTION  
1S29A NURSE ADMIN  
1W10B WORK ROOM  
1W10C OFFICE  
1W10D OFFICE  
1W30 CS OFFICE  
1W35 EHS OFFICE  
1W38 HSKPG OFFICE  
1W39 FAC MAN. OFFICE

## LEVEL 02

### Location

2A20A NURSE  
2A20B NURSE CHARTING  
2B20A NURSE  
2B20B NURSE CHARTING  
2C20A NURSE  
2C20B NURSE CHARTING  
2D20A NURSE  
2D20B NURSE CHARTING  
2N04 OFFICE  
2N05 OFFICE  
2N06 OFFICE  
2N07 OFFICE  
2N08 OFFICE  
2N11 OFFICE  
2N12 OFFICE  
2N13 OFFICE  
2N14 OFFICE  
2N15 OFFICE  
2S04 OFFICE  
2S05 OFFICE

Project: UTH Continuum of Care Campus  
Project No. 005975.00

Issue Date: 03 MAR 2021  
Revision Date:

2S06 OFFICE  
2S07 OFFICE  
2S08 OFFICE  
2S09 RT SHARED OFFICE  
2S11 OFFICE  
2S12 OFFICE  
2S13 OFFICE  
2S14 OFFICE  
2S15 OFFICE

## LEVEL 03

### Location

3A20A NURSE  
3A20B NURSE CHARTING  
3B20A NURSE  
3B20B NURSE CHARTING  
3C20A NURSE  
3C20B NURSE CHARTING  
3D20A NURSE  
3D20B NURSE CHARTING  
3N04 OFFICE  
3N05 OFFICE  
3N06 OFFICE  
3N07 OFFICE  
3N08 OFFICE  
3N11 OFFICE  
3N12 OFFICE  
3N13 OFFICE  
3N14 OFFICE  
3N15 OFFICE  
3S04 OFFICE  
3S05 OFFICE  
3S06 OFFICE  
3S07 OFFICE  
3S08 OFFICE  
3S09 OFFICE  
3S09 RT SHARED OFFICE  
3S11 OFFICE  
3S12 OFFICE

Project: UTH Continuum of Care Campus  
Project No. 005975.00

Issue Date: 03 MAR 2021  
Revision Date:

3S13 OFFICE

3S14 OFFICE

3S15 OFFICE

## LEVEL 04

### Location

4A20A NURSE

4A20B NURSE CHARTING

4B20A NURSE

4B20B NURSE CHARTING

4C20A NURSE

4C20B NURSE CHARTING

4D5D NURSE STATION

4N04 OFFICE

4N05 OFFICE

4N06 OFFICE

4N13 OFFICE

4N14 OFFICE

4N15 OFFICE

4S04 OFFICE

4S05 OFFICE

4S06 OFFICE

4S09 OFFICE

4S11 OFFICE

4S14 OFFICE

4S15 OFFICE

4S16 OFFICE

4S17 OFFICE

4S18 ECT OFFICE

4S19 OFFICE

4S21 OFFICE

4S22 OFFICE

4S24 OFFICE

4S26 OFFICE

4S27 OFFICE

4S28 OFFICE

4S29 OFFICE

4S31 OFFICE

---

Project: UTH Continuum of Care Campus  
Project No. 005975.00

Issue Date: 03 MAR 2021  
Revision Date:

---

4S32 OFFICE  
4S33 OFFICE  
4S34 OFFICE  
4S36 OFFICE  
4S37 OFFICE  
4S38 OFFICE  
4S39 OFFICE

Project: UTH Continuum of Care Campus  
Project No. 005975.00

Issue Date: 03 MAR 2021  
Revision Date:

---

**LEVEL 01**

**Location**

---

1N01 RECEPTION  
1N10C MAN. OFFICE  
1N10D MAN. OFFICE  
1N10E REG.  
1N10F REG.  
1N10G NP OFFICE  
1N10H NURSES OFFICE  
1N10J REG.  
1N10K REG.  
1N10M REG.  
1N10N REG.  
1N10P TECH WORK  
1N10R REG.  
1N17 PROP. STOR.  
1N20G NURSE STATION  
1N20P REC THER  
1N25A OFFICE  
1N25B OFFICE  
1N25C OFFICE  
1N25D OFFICE  
1N25E OFFICE  
1N25F TRAINEE SUITE  
1N30A PHARMACY  
1N30C OFFICE  
1N35B TEAM ROOM  
1N35C OFFICE  
1N35D OFFICE  
1N36 OFFICE (2)  
1N37 OFFICE (3)  
1N40E STUDENT LOUNGE  
1N40F MD LOUNGE  
1N40G RSDNT LOUNGE  
1NH4A SECURITY  
1NV1A SECURITY  
1S05E OFFICE

Project: UTH Continuum of Care Campus  
Project No. 005975.00

Issue Date: 03 MAR 2021

Revision Date:

1S10A SOFTWARE WORK.  
1S10B HARDWARE WORK.  
1S10C OFFICE  
1S20 RECEPTION  
1S22A FINANCIAL OPS  
1S22B FINANCIAL OPS  
1S22C QAR  
1S22D FINANCIAL OPS  
1S22E PSYCHOLOGY SERVICES  
1S22F CMO  
1S22G ADMIN (SUSAN)  
1S22H CFO  
1S22K ADMIN (CHARLOTTE)  
1S22L COO  
1S22M CEO  
1S26A OPEN OFFICE  
1S26B OPEN OFFICE  
1S26C OPEN OFFICE  
1S26D DIR. OF BUS. OPS  
1S27B MARKETING / PR  
1S27C PERFORMANCE  
1S27D RESEARCH DIRECTOR  
1S27E SOCIAL SERVICES  
1S27F CNO  
1S27G NURSE MANAGER  
1S27H DIRECTOR OF NURSING  
1S27J NURSE MANAGER  
1S27K NURSE MANAGER  
1S28A HR OFFICE  
1S28B HR OFFICE  
1S28C HR DIRECTOR  
1S28D HR WORKROOM  
1S28E HR RECEPTION  
1S29A NURSE ADMIN  
1W10B WORK ROOM  
1W10C OFFICE  
1W10D OFFICE  
1W30 CS OFFICE



Project: UTH Continuum of Care Campus  
Project No. 005975.00

Issue Date: 03 MAR 2021

Revision Date:

1W35 EHS OFFICE

1W38 HSKPG OFFICE

1W39 FAC MAN. OFFICE

## LEVEL 02

### Location

---

2A20A NURSE

2A20B NURSE CHARTING

2B20A NURSE

2B20B NURSE CHARTING

2C20A NURSE

2C20B NURSE CHARTING

2D20A NURSE

2D20B NURSE CHARTING

2N04 OFFICE

2N05 OFFICE

2N06 OFFICE

2N07 OFFICE

2N08 OFFICE

2N11 OFFICE

2N12 OFFICE

2N13 OFFICE

2N14 OFFICE

2N15 OFFICE

2S04 OFFICE

2S05 OFFICE

2S06 OFFICE

2S07 OFFICE

2S08 OFFICE

2S09 RT SHARED OFFICE

2S11 OFFICE

2S12 OFFICE

2S13 OFFICE

2S14 OFFICE

2S15 OFFICE

## LEVEL 03

### Location

---

3A20A NURSE

3A20B NURSE CHARTING

Project: UTH Continuum of Care Campus  
Project No. 005975.00

Issue Date: 03 MAR 2021  
Revision Date:

3B20A NURSE  
3B20B NURSE CHARTING  
3C20A NURSE  
3C20B NURSE CHARTING  
3D20A NURSE  
3D20B NURSE CHARTING  
3N04 OFFICE  
3N05 OFFICE  
3N06 OFFICE  
3N07 OFFICE  
3N08 OFFICE  
3N11 OFFICE  
3N12 OFFICE  
3N13 OFFICE  
3N14 OFFICE  
3N15 OFFICE  
3S04 OFFICE  
3S05 OFFICE  
3S06 OFFICE  
3S07 OFFICE  
3S08 OFFICE  
3S09 OFFICE  
3S09 RT SHARED OFFICE  
3S11 OFFICE  
3S12 OFFICE  
3S13 OFFICE  
3S14 OFFICE  
3S15 OFFICE

**LEVEL 04**

**Location**

---

4A20A NURSE  
4A20B NURSE CHARTING  
4B20A NURSE  
4B20B NURSE CHARTING  
4C20A NURSE  
4C20B NURSE CHARTING  
4D5D NURSE STATION

Project: UTH Continuum of Care Campus  
Project No. 005975.00

Issue Date: 03 MAR 2021

Revision Date:

4N04 OFFICE  
4N05 OFFICE  
4N06 OFFICE  
4N13 OFFICE  
4N14 OFFICE  
4N15 OFFICE  
4S04 OFFICE  
4S05 OFFICE  
4S06 OFFICE  
4S09 OFFICE  
4S11 OFFICE  
4S14 OFFICE  
4S15 OFFICE  
4S16 OFFICE  
4S17 OFFICE  
4S18 ECT OFFICE  
4S19 OFFICE  
4S21 OFFICE  
4S22 OFFICE  
4S24 OFFICE  
4S26 OFFICE  
4S27 OFFICE  
4S28 OFFICE  
4S29 OFFICE  
4S31 OFFICE  
4S32 OFFICE  
4S33 OFFICE  
4S34 OFFICE  
4S36 OFFICE  
4S37 OFFICE  
4S38 OFFICE  
4S39 OFFICE

Project: UTH Continuum of Care Campus  
Project No. 005975.00

Issue Date: 03 MAR 2021  
Revision Date:

<b>Manufacturer</b>	Global Furniture
<b>Item Name</b>	Vion Guest Chair
<b>Product Number</b>	6325
<b>Description</b>	Guest chair with mesh back and fiber glass reinforced nylon arms, waterfall seat edge, contoured cushion, four metal powder-coated legs, polypropylene glides
<b>Dimensions</b>	Overall: 25.5"W x 24"D x 34.5"H Seat: 19"W x 17.5"D x 17.5"H Back: 19"W x 17"H
<b>Finish</b>	Back Frame: FIN-11 Frame: FIN-12
<b>Upholstery</b>	Back: UPH-3 Seat: UPH-28
<b>Construction</b>	N/A
<b>Special Instructions</b>	



IMAGE MAY NOT PORTRAY EXACT SPECIFICATIONS

Provide the Following for Review and Assurance of Specification Information:

## Plastic Finish FIN-11

<b>Manufacturer</b>	Global Furniture
<b>Product Name</b>	Plastic Finish
<b>Color</b>	Black
<b>Product Number</b>	BLK

## Special Instructions



Project: UTH Continuum of Care Campus  
Project No. 005975.00

Issue Date: 03 MAR 2021  
Revision Date:

## Metal Finish FIN-12

**Manufacturer** Global Furniture  
**Product Name** Metal Finish  
**Color** Fog  
**Product Number** FO  
**Special Instructions**



## Mesh Upholstery UPH-3

**Manufacturer** Global Furniture  
**Product Name** Mesh Upholstery  
**Product Number** MS77  
**Color** Dust  
**Content** N/A  
**Special Instructions** N/A  
**Special Instructions**

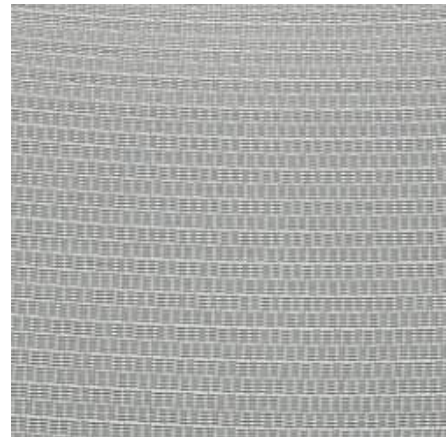

## Origins UPH-28

**Manufacturer** Knoll Textiles  
**Product Name** Origins  
**Product Number** #K17006  
**Color** Mulberry  
**Content** 43% Cotton, 33% Nylon, 20% Linen, 4% Post Consumer Recycled Polyester  
**Special Instructions**



## LEVEL 01

### Location

Project: UTH Continuum of Care Campus  
Project No. 005975.00

Issue Date: 03 MAR 2021  
Revision Date:

1N20F BOUTIQUE  
1N30C OFFICE  
1S10C OFFICE  
1S22A FINANCIAL OPS  
1S22B FINANCIAL OPS  
1S22C QAR  
1S22D FINANCIAL OPS  
1S22E PSYCHOLOGY SERVICES  
1S22F CMO  
1S22G ADMIN (SUSAN)  
1S22H CFO  
1S22L COO  
1S22M CEO  
1S24 CONF  
1S26A OPEN OFFICE  
1S26B OPEN OFFICE  
1S26C OPEN OFFICE  
1S26D DIR. OF BUS. OPS  
1S27B MARKETING / PR  
1S27C PERFORMANCE  
1S27D RESEARCH DIRECTOR  
1S27E SOCIAL SERVICES  
1S27F CNO  
1S27G NURSE MANAGER  
1S27H DIRECTOR OF NURSING  
1S27J NURSE MANAGER  
1S27K NURSE MANAGER  
1S28A HR OFFICE  
1S28B HR OFFICE  
1S28C HR DIRECTOR  
1S28D HR WORKROOM

## LEVEL 02

### Location

2N04 OFFICE  
2N05 OFFICE  
2N06 OFFICE  
2N07 OFFICE  
2N08 OFFICE

Project: UTH Continuum of Care Campus  
Project No. 005975.00

Issue Date: 03 MAR 2021  
Revision Date:

2N11 OFFICE

2N12 OFFICE

2N13 OFFICE

2N14 OFFICE

2N15 OFFICE

## LEVEL 03

### Location

3N04 OFFICE

3N05 OFFICE

3N06 OFFICE

3N07 OFFICE

3N08 OFFICE

3N11 OFFICE

3N12 OFFICE

3N13 OFFICE

3N14 OFFICE

3N15 OFFICE

3S04 OFFICE

3S05 OFFICE

3S06 OFFICE

3S07 OFFICE

3S08 OFFICE

3S09 OFFICE

3S09 RT SHARED OFFICE

3S11 OFFICE

3S12 OFFICE

3S13 OFFICE

3S14 OFFICE

3S15 OFFICE

## LEVEL 04

### Location

4N04 OFFICE

4N05 OFFICE

4N06 OFFICE

4N13 OFFICE

4N14 OFFICE

4N15 OFFICE

Project: UTH Continuum of Care Campus  
Project No. 005975.00

Issue Date: 03 MAR 2021  
Revision Date:

4S04 OFFICE  
4S05 OFFICE  
4S06 OFFICE  
4S09 OFFICE  
4S11 OFFICE  
4S14 OFFICE  
4S15 OFFICE  
4S16 OFFICE  
4S17 OFFICE  
4S18 ECT OFFICE  
4S19 OFFICE  
4S21 OFFICE  
4S22 OFFICE  
4S24 OFFICE  
4S26 OFFICE  
4S27 OFFICE  
4S28 OFFICE  
4S29 OFFICE  
4S31 OFFICE  
4S32 OFFICE  
4S33 OFFICE  
4S34 OFFICE  
4S36 OFFICE  
4S37 OFFICE  
4S38 OFFICE  
4S39 OFFICE



Project: UTH Continuum of Care Campus  
Project No. 005975.00

Issue Date: 03 MAR 2021  
Revision Date:

## LEVEL 01

### Location

1N20F BOUTIQUE  
1N30C OFFICE  
1S10C OFFICE  
1S22A FINANCIAL OPS  
1S22B FINANCIAL OPS  
1S22C QAR  
1S22D FINANCIAL OPS  
1S22E PSYCHOLOGY SERVICES  
1S22F CMO  
1S22G ADMIN (SUSAN)  
1S22H CFO  
1S22L COO  
1S22M CEO  
1S24 CONF  
1S26A OPEN OFFICE  
1S26B OPEN OFFICE  
1S26C OPEN OFFICE  
1S26D DIR. OF BUS. OPS  
1S27B MARKETING / PR  
1S27C PERFORMANCE  
1S27D RESEARCH DIRECTOR  
1S27E SOCIAL SERVICES  
1S27F CNO  
1S27G NURSE MANAGER  
1S27H DIRECTOR OF NURSING  
1S27J NURSE MANAGER  
1S27K NURSE MANAGER  
1S28A HR OFFICE  
1S28B HR OFFICE  
1S28C HR DIRECTOR  
1S28D HR WORKROOM

## LEVEL 02

### Location

2N04 OFFICE  
2N05 OFFICE  
2N06 OFFICE

Project: UTH Continuum of Care Campus  
Project No. 005975.00

Issue Date: 03 MAR 2021

Revision Date:

2N07 OFFICE

2N08 OFFICE

2N11 OFFICE

2N12 OFFICE

2N13 OFFICE

2N14 OFFICE

2N15 OFFICE

## LEVEL 03

### Location

---

3N04 OFFICE

3N05 OFFICE

3N06 OFFICE

3N07 OFFICE

3N08 OFFICE

3N11 OFFICE

3N12 OFFICE

3N13 OFFICE

3N14 OFFICE

3N15 OFFICE

3S04 OFFICE

3S05 OFFICE

3S06 OFFICE

3S07 OFFICE

3S08 OFFICE

3S09 OFFICE

3S09 RT SHARED OFFICE

3S11 OFFICE

3S12 OFFICE

3S13 OFFICE

3S14 OFFICE

3S15 OFFICE

## LEVEL 04

### Location

---

4N04 OFFICE

4N05 OFFICE

4N06 OFFICE

4N13 OFFICE

Project: UTH Continuum of Care Campus  
Project No. 005975.00

Issue Date: 03 MAR 2021

Revision Date:

4N14 OFFICE  
4N15 OFFICE  
4S04 OFFICE  
4S05 OFFICE  
4S06 OFFICE  
4S09 OFFICE  
4S11 OFFICE  
4S14 OFFICE  
4S15 OFFICE  
4S16 OFFICE  
4S17 OFFICE  
4S18 ECT OFFICE  
4S19 OFFICE  
4S21 OFFICE  
4S22 OFFICE  
4S24 OFFICE  
4S26 OFFICE  
4S27 OFFICE  
4S28 OFFICE  
4S29 OFFICE  
4S31 OFFICE  
4S32 OFFICE  
4S33 OFFICE  
4S34 OFFICE  
4S36 OFFICE  
4S37 OFFICE  
4S38 OFFICE  
4S39 OFFICE

Project: UTH Continuum of Care Campus  
Project No. 005975.00

Issue Date: 03 MAR 2021  
Revision Date:

<b>Manufacturer</b>	Global Furniture
<b>Item Name</b>	Vion Guest Chair
<b>Product Number</b>	6325
<b>Description</b>	Guest chair with mesh back and fiber glass reinforced nylon arms, waterfall seat edge, contoured cushion, four metal powder-coated legs, polypropylene glides
<b>Dimensions</b>	Overall: 25.5"W x 24"D x 34.5"H Seat: 19"W x 17.5"D x 17.5"H Back: 19"W x 17"H
<b>Finish</b>	Back Frame: FIN-11 Frame: FIN-12
<b>Upholstery</b>	Back: UPH-3 Seat: UPH-29
<b>Construction</b>	N/A
<b>Special Instructions</b>	



IMAGE MAY NOT PORTRAY EXACT SPECIFICATIONS

Provide the Following for Review and Assurance of Specification Information:

## Plastic Finish FIN-11

<b>Manufacturer</b>	Global Furniture
<b>Product Name</b>	Plastic Finish
<b>Color</b>	Black
<b>Product Number</b>	BLK

## Special Instructions



Project: UTH Continuum of Care Campus  
Project No. 005975.00

Issue Date: 03 MAR 2021  
Revision Date:

## Metal Finish FIN-12

**Manufacturer** Global Furniture  
**Product Name** Metal Finish  
**Color** Fog  
**Product Number** FO

**Special Instructions**

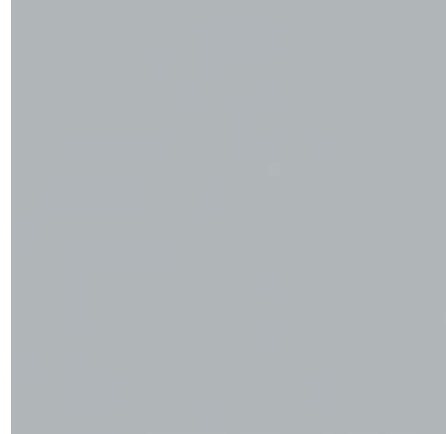

## Mesh Upholstery UPH-3

**Manufacturer** Global Furniture  
**Product Name** Mesh Upholstery  
**Product Number** MS77  
**Color** Dust  
**Content** N/A  
**Special Instructions** N/A

**Special Instructions**

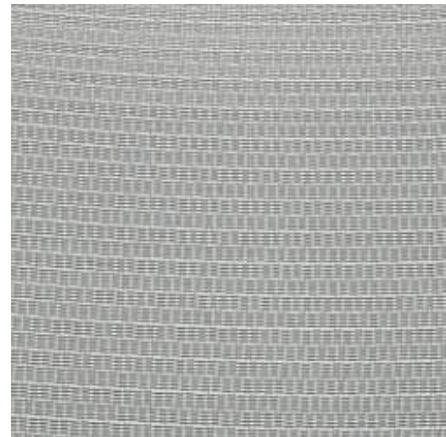

## Origins UPH-29

**Manufacturer** Knoll Textiles  
**Product Name** Origins  
**Product Number** #K17007  
**Color** Gingersnap  
**Content** 43% Cotton, 33% Nylon, 20% Linen, 4% Post Consumer Recycled Polyester

**Special Instructions**



Project: UTH Continuum of Care Campus  
Project No. 005975.00

Issue Date: 03 MAR 2021  
Revision Date:

---

## LEVEL 01

### Location

---

1N25A OFFICE  
1N25B OFFICE  
1N25C OFFICE  
1N25D OFFICE  
1N25E OFFICE  
1N35C OFFICE  
1N35D OFFICE  
1N36 OFFICE (2)  
1N37 OFFICE (3)  
1N40A ON-CALL  
1N40B ON-CALL  
1N40C ON-CALL  
1W10B WORK ROOM  
1W10C OFFICE  
1W10D OFFICE

Project: UTH Continuum of Care Campus  
Project No. 005975.00

Issue Date: 03 MAR 2021  
Revision Date:

---

**LEVEL 01**

**Location**

---

1N25A OFFICE  
1N25B OFFICE  
1N25C OFFICE  
1N25D OFFICE  
1N25E OFFICE  
1N35C OFFICE  
1N35D OFFICE  
1N36 OFFICE (2)  
1N37 OFFICE (3)  
1N40A ON-CALL  
1N40B ON-CALL  
1N40C ON-CALL  
1W10B WORK ROOM  
1W10C OFFICE  
1W10D OFFICE

Project: UTH Continuum of Care Campus  
Project No. 005975.00

Issue Date: 03 MAR 2021  
Revision Date:

<b>Manufacturer</b>	Global Furniture
<b>Item Name</b>	Vion Guest Chair
<b>Product Number</b>	6325
<b>Description</b>	Guest chair with mesh back and fiber glass reinforced nylon arms, waterfall seat edge, contoured cushion, four metal powder-coated legs, polypropylene glides
<b>Dimensions</b>	Overall: 25.5"W x 24"D x 34.5"H Seat: 19"W x 17.5"D x 17.5"H Back: 19"W x 17"H
<b>Finish</b>	Back Frame: FIN-11 Frame: FIN-12
<b>Upholstery</b>	Back: UPH-3 Seat: UPH-30
<b>Construction</b>	N/A
<b>Special Instructions</b>	



IMAGE MAY NOT PORTRAY EXACT SPECIFICATIONS

Provide the Following for Review and Assurance of Specification Information:

## Plastic Finish FIN-11

<b>Manufacturer</b>	Global Furniture
<b>Product Name</b>	Plastic Finish
<b>Color</b>	Black
<b>Product Number</b>	BLK

## Special Instructions

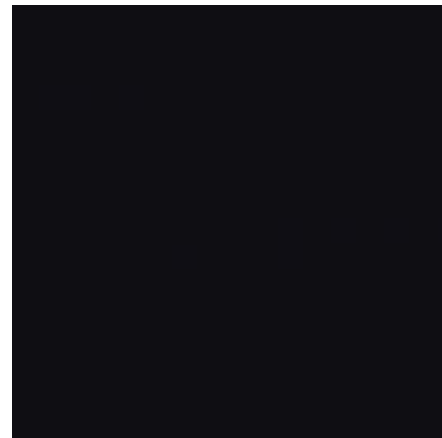



Project: UTH Continuum of Care Campus  
Project No. 005975.00

Issue Date: 03 MAR 2021  
Revision Date:

## Metal Finish FIN-12

**Manufacturer** Global Furniture  
**Product Name** Metal Finish  
**Color** Fog  
**Product Number** FO

**Special Instructions**



## Mesh Upholstery UPH-3

**Manufacturer** Global Furniture  
**Product Name** Mesh Upholstery  
**Product Number** MS77  
**Color** Dust  
**Content** N/A  
**Special Instructions** N/A

**Special Instructions**

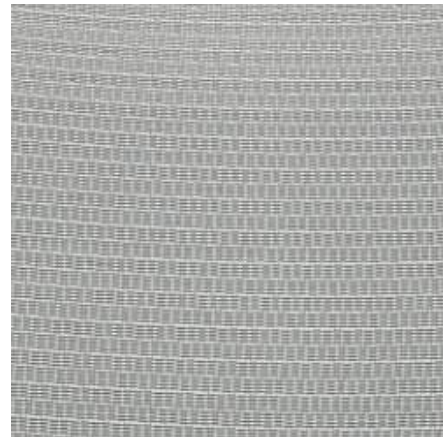

## Origins UPH-30

**Manufacturer** Knoll Textiles  
**Product Name** Origins  
**Product Number** #K17008  
**Color** Sequoia  
**Content** 43% Cotton, 33% Nylon, 20% Linen, 4% Post Consumer Recycled Polyester

**Special Instructions**



Project: UTH Continuum of Care Campus  
Project No. 005975.00

Issue Date: 03 MAR 2021  
Revision Date:

## LEVEL 01

### Location

---

1N10C MAN. OFFICE  
1N10D MAN. OFFICE  
1N10G NP OFFICE  
1W30 CS OFFICE  
1W35 EHS OFFICE  
1W38 HSKPG OFFICE  
1W39 FAC MAN. OFFICE

## LEVEL 02

### Location

---

2S04 OFFICE  
2S05 OFFICE  
2S06 OFFICE  
2S07 OFFICE  
2S08 OFFICE  
2S11 OFFICE  
2S12 OFFICE  
2S13 OFFICE  
2S14 OFFICE  
2S15 OFFICE

Project: UTH Continuum of Care Campus  
Project No. 005975.00

Issue Date: 03 MAR 2021  
Revision Date:

---

**LEVEL 01**

**Location**

---

1N10C MAN. OFFICE  
1N10D MAN. OFFICE  
1N10G NP OFFICE  
1W30 CS OFFICE  
1W35 EHS OFFICE  
1W38 HSKPG OFFICE  
1W39 FAC MAN. OFFICE

**LEVEL 02**

**Location**

---

2S04 OFFICE  
2S05 OFFICE  
2S06 OFFICE  
2S07 OFFICE  
2S08 OFFICE  
2S11 OFFICE  
2S12 OFFICE  
2S13 OFFICE  
2S14 OFFICE  
2S15 OFFICE

Project: UTH Continuum of Care Campus  
Project No. 005975.00

Issue Date: 03 MAR 2021  
Revision Date:

**Manufacturer** Pineapple Contracts

**Item Name** Touch

**Product Number** 1UT1-006

**Description** Multipurpose stacking chair, polypropylene shell with handle cut-out, waterfall front edge, solid chrome rod frame

**Dimensions** Overall: 18.1"W x 22"D x 32.2"H  
Seat: 16.1"H

**Finish** Shell: FIN-21  
Base: FIN-23

**Upholstery** N/A

**Product Options** N/A

**Special Instructions**



IMAGE MAY NOT PORTRAY EXACT SPECIFICATIONS

Provide the Following for Review and Assurance of Specification Information:

**Plastic Finish FIN-21**

**Manufacturer** Pineapple Contracts  
**Product Name** Plastic Finish  
**Color** Oyster Grey  
**Product Number** 006  
**Special Instructions**



Project: UTH Continuum of Care Campus  
Project No. 005975.00

Issue Date: 03 MAR 2021  
Revision Date:

**Metal Finish**      **FIN-23**

**Manufacturer**      Pineapple Contracts  
**Product Name**      Metal Finish  
**Color**      Solid Chrome  
**Product Number**      N/A

**Special Instructions**



Project: UTH Continuum of Care Campus  
Project No. 005975.00

Issue Date: 03 MAR 2021  
Revision Date:

## LEVEL 01

### Location

1N10A LOUNGE  
1N20N ACTIVITY ROOM

## LEVEL 02

### Location

2A33 DAY ROOM  
2B33 DAY ROOM  
2C33 DAY ROOM  
2D33 DAY ROOM

## LEVEL 03

### Location

3A33 DAY ROOM  
3B33 DAY ROOM  
3C33 DAY ROOM  
3D33 DAY ROOM

## LEVEL 04

### Location

4A33 DAY ROOM  
4B33 DAY ROOM  
4C33 DAY ROOM  
4D02 GROUP ROOM 1  
4D03 GROUP ROOM 2  
4D07 GROUP ROOM 3  
4D08 GROUP ROOM 4  
4D09 GROUP ROOM 5

Project: UTH Continuum of Care Campus  
Project No. 005975.00

Issue Date: 03 MAR 2021  
Revision Date:

---

## LEVEL 01

### Location

---

1N10A LOUNGE  
1N20N ACTIVITY ROOM

## LEVEL 02

### Location

---

2A33 DAY ROOM  
2B33 DAY ROOM  
2C33 DAY ROOM  
2D33 DAY ROOM

## LEVEL 03

### Location

---

3A33 DAY ROOM  
3B33 DAY ROOM  
3C33 DAY ROOM  
3D33 DAY ROOM

## LEVEL 04

### Location

---

4A33 DAY ROOM  
4B33 DAY ROOM  
4C33 DAY ROOM  
4D02 GROUP ROOM 1  
4D03 GROUP ROOM 2  
4D07 GROUP ROOM 3  
4D08 GROUP ROOM 4  
4D09 GROUP ROOM 5

Project: UTH Continuum of Care Campus  
Project No. 005975.00

Issue Date: 03 MAR 2021  
Revision Date:

**Manufacturer** Pineapple Contracts

**Item Name** Touch

**Product Number** 1UT1-006

**Description** Multipurpose stacking chair, upholstered seat, polypropylene shell with handle cut-out, waterfall front edge, solid chrome rod frame

**Dimensions** Overall: 18.1"W x 22"D x 32.2"H  
Seat: 16.1"H

**Finish** Shell: FIN-22  
Base: FIN-23

**Upholstery** Seat: UPH-7

**Product Options** N/A

**Special Instructions**



IMAGE MAY NOT PORTRAY EXACT SPECIFICATIONS

Provide the Following for Review and Assurance of Specification Information:

**Plastic Finish** FIN-21

**Manufacturer** Pineapple Contracts  
**Product Name** Plastic Finish  
**Color** Oyster Grey  
**Product Number** 006

**Special Instructions**





Project: UTH Continuum of Care Campus  
Project No. 005975.00

Issue Date: 03 MAR 2021  
Revision Date:

**Metal Finish**      **FIN-23**

**Manufacturer**      Pineapple Contracts  
**Product Name**      Metal Finish  
**Color**      Solid Chrome  
**Product Number**      N/A

**Special Instructions**



**Sorano**      **UPH-7**

**Manufacturer**      Designtex  
**Product Name**      Sorano  
**Product Number**      3403-804  
**Color**      Smoky  
**Content**      100% Vinyl  
**Special Instructions**      N/A

**Special Instructions**



Project: UTH Continuum of Care Campus  
Project No. 005975.00

Issue Date: 03 MAR 2021  
Revision Date:

---

**LEVEL 01**

**Location**

---

1N30B LOUNGE  
1N40E STUDENT LOUNGE  
1N40F MD LOUNGE  
1N40G RSDNT LOUNGE  
1S23E LOUNGE  
1W26 BOH LOUNGE

**LEVEL 02**

**Location**

---

2N09 LOUNGE

**LEVEL 03**

**Location**

---

3N09 LOUNGE

**LEVEL 04**

**Location**

---

4N09 LOUNGE  
4S41 BREAK ROOM

Project: UTH Continuum of Care Campus  
Project No. 005975.00

Issue Date: 03 MAR 2021  
Revision Date:

---

**LEVEL 01**

**Location**

---

1N30B LOUNGE  
1N40E STUDENT LOUNGE  
1N40F MD LOUNGE  
1N40G RSDNT LOUNGE  
1S23E LOUNGE  
1W26 BOH LOUNGE

**LEVEL 02**

**Location**

---

2N09 LOUNGE

**LEVEL 03**

**Location**

---

3N09 LOUNGE

**LEVEL 04**

**Location**

---

4N09 LOUNGE  
4S41 BREAK ROOM

Project: UTH Continuum of Care Campus  
Project No. 005975.00

Issue Date: 03 MAR 2021  
Revision Date:

<b>Manufacturer</b>	Norix
<b>Item Name</b>	Harmony Lounge
<b>Product Number</b>	LA-1 XXXX-0 XXXX-A XXXX
<b>Description</b>	Fully upholstered lounge chair with clean out and full apron, steel arms & frame with fixed polyurethane arm caps, tamperproof metal seat pan glued to high strength plywood, closed bottom and seat back, molded nylon feet, 130 lbs.
<b>Dimensions</b>	Overall: 31.5"W x 31"D x 32.3"H Seat: 23.5"W x 31"D x 18"H Arm: 25.7"H
<b>Finish</b>	Arm Cap: FIN-4 Feet: FIN-4
<b>Upholstery</b>	Back: UPH-13 Seat/Surround: UPH-7
<b>Product Options</b>	N/A
<b>Special Instructions</b>	



IMAGE MAY NOT PORTRAY EXACT SPECIFICATIONS

Provide the Following for Review and Assurance of Specification Information:

<b>Plastic Finish</b>	<b>FIN-4</b>
<b>Manufacturer</b>	Norix
<b>Product Name</b>	Plastic Finish
<b>Color</b>	Raven
<b>Product Number</b>	
<b>Special Instructions</b>	



Project: UTH Continuum of Care Campus  
Project No. 005975.00

Issue Date: 03 MAR 2021  
Revision Date:

## Sorano

UPH-7

**Manufacturer** Designtex  
**Product Name** Sorano  
**Product Number** 3403-804  
**Color** Smoky  
**Content** 100% Vinyl  
**Special Instructions** N/A  
**Special Instructions**



## Raia

UPH-13

**Manufacturer** Designtex  
**Product Name** Raia  
**Product Number** 3157-403  
**Color** Tidewater  
**Content**  
**Special Instructions** N/A  
**Special Instructions**



## LEVEL 01

### Location

1N02 LOBBY

Project: UTH Continuum of Care Campus  
Project No. 005975.00

Issue Date: 03 MAR 2021  
Revision Date:

**Manufacturer** Norix  
**Item Name** Harmony Lounge  
**Special Instructions**



IMAGE MAY NOT PORTRAY EXACT  
SPECIFICATIONS

Provide the Following for Review and Assurance of Specification Information:

Project: UTH Continuum of Care Campus  
Project No. 005975.00

Issue Date: 03 MAR 2021  
Revision Date:

---

**LEVEL 01**

**Location**

---

1N02 LOBBY

1NC20 SOCIAL ENGAGEMENT

1NH1 CORRIDOR

**LEVEL 04**

**Location**

---

4D04 SOCIAL ENGAGEMENT

Project: UTH Continuum of Care Campus  
Project No. 005975.00

Issue Date: 03 MAR 2021  
Revision Date:

<b>Manufacturer</b>	Norix
<b>Item Name</b>	Harmony Lounge
<b>Product Number</b>	LA-1 XXXX-0 XXXX-A XXXX
<b>Description</b>	Fully upholstered lounge chair with clean out and full apron, steel arms & frame with fixed polyurethane arm caps, tamperproof metal seat pan glued to high strength plywood, closed bottom and seat back, molded nylon feet, 130 lbs.
<b>Dimensions</b>	Overall: 31.5"W x 31"D x 32.3"H Seat: 23.5"W x 31"D x 18"H Arm: 25.7"H
<b>Finish</b>	Arm Cap: FIN-4 Feet: FIN-4
<b>Upholstery</b>	Back: UPH-10 Seat/Surround: UPH-7
<b>Product Options</b>	N/A
<b>Special Instructions</b>	



IMAGE MAY NOT PORTRAY EXACT  
SPECIFICATIONS

Provide the Following for Review and Assurance of Specification Information:

<b>Plastic Finish</b>	<b>FIN-4</b>
<b>Manufacturer</b>	Norix
<b>Product Name</b>	Plastic Finish
<b>Color</b>	Raven
<b>Product Number</b>	
<b>Special Instructions</b>	





Project: UTH Continuum of Care Campus  
Project No. 005975.00

Issue Date: 03 MAR 2021  
Revision Date:

## Sorano UPH-7

**Manufacturer** Designtex  
**Product Name** Sorano  
**Product Number** 3403-804  
**Color** Smoky  
**Content** 100% Vinyl  
**Special Instructions** N/A  
**Special Instructions**



## Scute UPH-10

**Manufacturer** Maharam  
**Product Name** Scute  
**Product Number** 466396-010  
**Color** Dew  
**Content** 100% Vinyl  
**Special Instructions** N/A  
**Special Instructions**

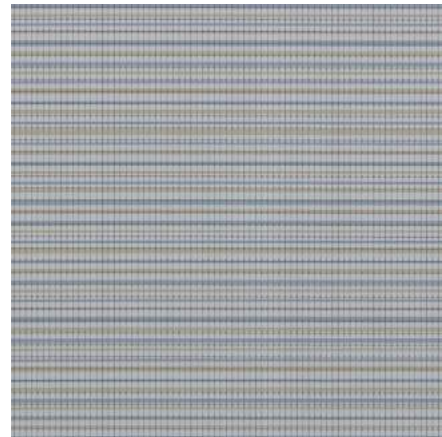

## LEVEL 01

### Location

1NH1 CORRIDOR

Project: UTH Continuum of Care Campus  
Project No. 005975.00

Issue Date: 03 MAR 2021  
Revision Date:

<b>Manufacturer</b>	Norix
<b>Item Name</b>	Vesta Arm Chair
<b>Product Number</b>	VA600
<b>Description</b>	Rotationally molded polyethylene guest arm chair, anti-ligature with no internal openings, tamper-resistant steel-encased nylon glides, ballasted (adds 50lbs)
<b>Dimensions</b>	Overall: 24"W x 26.6"D x 33"H Seat: 19"W x 18.2"H Arm: 25.7"H
<b>Finish</b>	FIN-2
<b>Upholstery</b>	N/A
<b>Product Options</b>	N/A
<b>Special Instructions</b>	



IMAGE MAY NOT PORTRAY EXACT  
SPECIFICATIONS

Provide the Following for Review and Assurance of Specification Information:

## Plastic Finish FIN-2

<b>Manufacturer</b>	Norix
<b>Product Name</b>	Plastic Finish
<b>Color</b>	Wild Berry
<b>Product Number</b>	N/A

## Special Instructions



Project: UTH Continuum of Care Campus  
Project No. 005975.00

Issue Date: 03 MAR 2021  
Revision Date:

---

**LEVEL 01**

**Location**

---

1N04 DISCHARGE WAIT.

1N11 WAIT #1

1N12 WAIT #2

1N13 WAIT #3

1N18 HOLDING

**LEVEL 04**

**Location**

---

4D5A WAITING

Project: UTH Continuum of Care Campus  
Project No. 005975.00

Issue Date: 03 MAR 2021  
Revision Date:

<b>Manufacturer</b>	Norix
<b>Item Name</b>	Vesta Arm Chair
<b>Product Number</b>	VA600
<b>Description</b>	Rotationally molded polyethylene guest arm chair, anti-ligature with no internal openings, tamper-resistant steel-encased nylon glides, ballasted (adds 50lbs)
<b>Dimensions</b>	Overall: 24"W x 26.6"D x 33"H Seat: 19"W x 18.2"H Arm: 25.7"H
<b>Finish</b>	FIN-33
<b>Upholstery</b>	N/A
<b>Product Options</b>	N/A
<b>Special Instructions</b>	



IMAGE MAY NOT PORTRAY EXACT  
SPECIFICATIONS

Provide the Following for Review and Assurance of Specification Information:

## Plastic Finish FIN-33

<b>Manufacturer</b>	Norix
<b>Product Name</b>	Plastic Finish
<b>Color</b>	Graphite
<b>Product Number</b>	N/A

## Special Instructions



Project: UTH Continuum of Care Campus  
Project No. 005975.00

Issue Date: 03 MAR 2021  
Revision Date:

---

**LEVEL 01**

**Location**

---

1N11 WAIT #1  
1N12 WAIT #2  
1N13 WAIT #3

**LEVEL 04**

**Location**

---

4D5A WAITING

Project: UTH Continuum of Care Campus  
Project No. 005975.00

Issue Date: 03 MAR 2021  
Revision Date:

**Manufacturer** Norix

**Item Name** Vesta with No Arms

**Product Number** VA610

**Description** Rotationally molded polyethylene guest chair, no arms, anti-ligature with no internal openings, tamper-resistant steel-encased nylon glides, ballasted (adds 50lbs)

**Dimensions** Overall: 21"W x 26.5"D x 33"H  
Seat: 21"W x 18.2"H

**Finish** FIN-46

**Upholstery** N/A

**Product Options** N/A

**Special Instructions**



IMAGE MAY NOT PORTRAY EXACT  
SPECIFICATIONS

Provide the Following for Review and Assurance of Specification Information:

**Plastic Finish** FIN-46

**Manufacturer** Norix  
**Product Name** Plastic Finish  
**Color** River Rock  
**Product Number** N/A

**Special Instructions**



Project: UTH Continuum of Care Campus  
Project No. 005975.00

Issue Date: 03 MAR 2021  
Revision Date:

---

**LEVEL 02**

**Location**

---

2A16 TEAM ROOM  
2A17 CONSULT ROOM  
2B16 TEAM ROOM  
2B17 CONSULT ROOM  
2C16 TEAM ROOM  
2C17 CONSULT ROOM  
2D16 TEAM ROOM  
2D17 CONSULT ROOM

**LEVEL 03**

**Location**

---

3A16 TEAM ROOM  
3A17 CONSULT ROOM  
3B16 TEAM ROOM  
3B17 CONSULT ROOM  
3C16 TEAM ROOM  
3C17 CONSULT ROOM  
3D16 TEAM ROOM  
3D17 CONSULT ROOM

**LEVEL 04**

**Location**

---

4A16 TEAM ROOM  
4A17 CONSULT ROOM  
4B16 TEAM ROOM  
4B17 CONSULT ROOM  
4C16 TEAM ROOM  
4C17 CONSULT ROOM

Project: UTH Continuum of Care Campus  
Project No. 005975.00

Issue Date: 03 MAR 2021  
Revision Date:

---

**LEVEL 02**

**Location**

---

2A16 TEAM ROOM  
2A17 CONSULT ROOM  
2B16 TEAM ROOM  
2B17 CONSULT ROOM  
2C16 TEAM ROOM  
2C17 CONSULT ROOM  
2D16 TEAM ROOM  
2D17 CONSULT ROOM

**LEVEL 03**

**Location**

---

3A16 TEAM ROOM  
3A17 CONSULT ROOM  
3B16 TEAM ROOM  
3B17 CONSULT ROOM  
3C16 TEAM ROOM  
3C17 CONSULT ROOM  
3D16 TEAM ROOM  
3D17 CONSULT ROOM

**LEVEL 04**

**Location**

---

4A16 TEAM ROOM  
4A17 CONSULT ROOM  
4B16 TEAM ROOM  
4B17 CONSULT ROOM  
4C16 TEAM ROOM  
4C17 CONSULT ROOM



Project: UTH Continuum of Care Campus  
Project No. 005975.00

Issue Date: 03 MAR 2021  
Revision Date:

<b>Manufacturer</b>	Global Furniture
<b>Item Name</b>	Luray Task Chair
<b>Product Number</b>	6462-4-AN-A7-C1-MS-SF
<b>Description</b>	Medium back task chair, pneumatic height adjustment with filter mechanism, tilt tension, chair tilt lock, center tilt action, fixed loop metal arms with urethane arm caps, metal five prong base, dual wheel carpet casters, color matching stitching on standard foam seat
<b>Dimensions</b>	Overall: 25"W x 26.5"D x 39.5"H Seat: 20"W x 19"D x 16.5"-21.5"H Back: 20"W x 21"H
<b>Finish</b>	Arm Cap: FIN-25 Arms: FIN-25 Base: FIN-26
<b>Upholstery</b>	UPH-24
<b>Product Options</b>	N/A
<b>Special Instructions</b>	

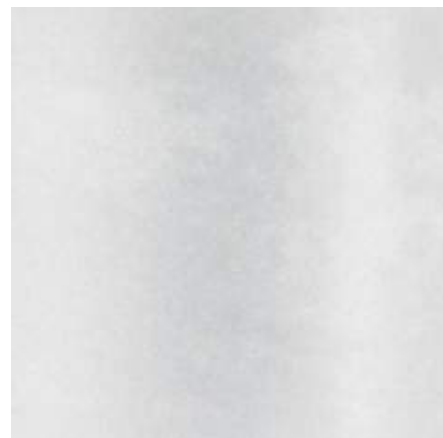

IMAGE MAY NOT PORTRAY EXACT SPECIFICATIONS

Provide the Following for Review and Assurance of Specification Information:

## Metal Finish FIN-25

<b>Manufacturer</b>	Global Furniture
<b>Product Name</b>	Metal Finish
<b>Color</b>	Aluminum
<b>Product Number</b>	N/A
<b>Special Instructions</b>	



Project: UTH Continuum of Care Campus  
Project No. 005975.00

Issue Date: 03 MAR 2021  
Revision Date:

**Plastic Finish FIN-26**

**Manufacturer** Global Furniture  
**Product Name** Plastic Finish  
**Color** Black  
**Product Number** B2  
**Special Instructions**



**Mock Leather UPH-24**

**Manufacturer** Global Furniture  
**Product Name** Mock Leather  
**Product Number** 577  
**Color** Graphite  
**Special Instructions**



**LEVEL 01**

**Location**

1S24 CONF

Project: UTH Continuum of Care Campus  
Project No. 005975.00

Issue Date: 03 MAR 2021  
Revision Date:

<b>Manufacturer</b>	Spec
<b>Item Name</b>	Snowball 2 HD Side Chair
<b>Product Number</b>	1881HD
<b>Description</b>	Heavy duty guest chair with welded steel frame, powder-coated arms, base, and stretcher bar, polyurethane arm caps, tamperproof hardware, weight added to seat pan, springless seat cushion, steel glides secured with loctite
<b>Dimensions</b>	Overall: 20.25"W x 21.5"D x 33"H Seat: 18.5"W x 21.5"D x 18"H Arm: 26"H
<b>Finish</b>	Arms: FIN-3 Base: FIN-3
<b>Upholstery</b>	UPH-1
<b>Product Options</b>	N/A
<b>Special Instructions</b>	



IMAGE MAY NOT PORTRAY EXACT SPECIFICATIONS

Provide the Following for Review and Assurance of Specification Information:

## Plastic Finish FIN-3

<b>Manufacturer</b>	Spec
<b>Product Name</b>	Plastic Finish
<b>Color</b>	Sterling Silver
<b>Product Number</b>	N/A
<b>Special Instructions</b>	



Project: UTH Continuum of Care Campus  
Project No. 005975.00

Issue Date: 03 MAR 2021  
Revision Date:

**Prairie**

**UPH-1**

**Manufacturer** Knoll Textiles  
**Product Name** Prairie  
**Product Number** K192534  
**Color** 34 Driftwood  
**Content** 100% Non-Phthalate Vinyl  
**Special Instructions** N/A  
**Special Instructions**



**LEVEL 01**

**Location**

1N10B REG.  
1N10E REG.  
1N10F REG.  
1N10J REG.  
1N10K REG.  
1N10M REG.  
1N10N REG.  
1N10R REG.

Project: UTH Continuum of Care Campus  
Project No. 005975.00

Issue Date: 03 MAR 2021  
Revision Date:

**Manufacturer** Pineapple Contracts

**Item Name** Ryno Dining Chair

**Product Number** 1RYD-00-CG

**Description** Rotationally molded, polyethylene, one-piece dining chair, ballasted (standard 126.5 lbs), recessed footwell, not weighted

**Dimensions** Overall: 19.6"W x 24.4"D x 34.6"H  
Seat: 17.7"H

**Finish** FIN-27

**Product Options** N/A

**Special Instructions**



IMAGE MAY NOT PORTRAY EXACT  
SPECIFICATIONS

Provide the Following for Review and Assurance of Specification Information:

**Plastic Finish FIN-27**

**Manufacturer** Pineapple Contracts

**Product Name** Plastic Finish

**Color** Cool Green

**Product Number** CG

**Special Instructions**



**LEVEL 01**

**Location**

**LEVEL 02**

**Location**

2A01 PATIENT SINGLE

Project: UTH Continuum of Care Campus  
Project No. 005975.00

Issue Date: 03 MAR 2021  
Revision Date:

2A02 PATIENT SINGLE  
2A03 PATIENT DOUBLE  
2A04 PATIENT DOUBLE  
2A05 PATIENT DOUBLE  
2A07 PATIENT DOUBLE  
2A08 PATIENT SINGLE ADA  
2A09 PATIENT SINGLE ADA  
2A10 PATIENT DOUBLE  
2A11 PATIENT DOUBLE  
2A12 PATIENT DOUBLE  
2A13 PATIENT DOUBLE  
2A14 PATIENT DOUBLE  
2A19 DAY ROOM  
2A21 DAY ROOM  
2A31 GROUP ROOM  
2AC2 CORRIDOR  
2AC3 CORRIDOR  
2C19 DAY ROOM

## LEVEL 03

### Location

3A01 PATIENT SINGLE  
3A02 PATIENT SINGLE  
3A03 PATIENT DOUBLE  
3A04 PATIENT DOUBLE  
3A05 PATIENT DOUBLE  
3A06 PATIENT DOUBLE  
3A07 PATIENT DOUBLE  
3A08 PATIENT SINGLE ADA  
3A09 PATIENT SINGLE ADA  
3A10 PATIENT DOUBLE  
3A11 PATIENT DOUBLE  
3A12 PATIENT DOUBLE  
3A13 PATIENT DOUBLE  
3A14 PATIENT DOUBLE  
3A19 DAY ROOM  
3A21 DAY ROOM  
3A31 GROUP ROOM  
3AC2 CORRIDOR

Project: UTH Continuum of Care Campus  
Project No. 005975.00

Issue Date: 03 MAR 2021  
Revision Date:

3AC3 CORRIDOR

## LEVEL 04

### Location

4A01 PATIENT SINGLE  
4A02 PATIENT SINGLE  
4A03 PATIENT DOUBLE  
4A04 PATIENT DOUBLE  
4A05 PATIENT DOUBLE  
4A06 PATIENT DOUBLE  
4A07 PATIENT DOUBLE  
4A08 PATIENT SINGLE ADA  
4A09 PATIENT SINGLE ADA  
4A10 PATIENT DOUBLE  
4A11 PATIENT DOUBLE  
4A12 PATIENT DOUBLE  
4A13 PATIENT DOUBLE  
4A14 PATIENT DOUBLE  
4A19 DAY ROOM  
4A21 DAY ROOM  
4A31 GROUP ROOM  
4AC2 CORRIDOR  
4AC3 CORRIDOR

Project: UTH Continuum of Care Campus  
Project No. 005975.00

Issue Date: 03 MAR 2021  
Revision Date:

---

## LEVEL 01

### Location

---

## LEVEL 02

### Location

---

2A01 PATIENT SINGLE  
2A02 PATIENT SINGLE  
2A03 PATIENT DOUBLE  
2A04 PATIENT DOUBLE  
2A05 PATIENT DOUBLE  
2A07 PATIENT DOUBLE  
2A08 PATIENT SINGLE ADA  
2A09 PATIENT SINGLE ADA  
2A10 PATIENT DOUBLE  
2A11 PATIENT DOUBLE  
2A12 PATIENT DOUBLE  
2A13 PATIENT DOUBLE  
2A14 PATIENT DOUBLE  
2A19 DAY ROOM  
2A21 DAY ROOM  
2A31 GROUP ROOM  
2AC2 CORRIDOR  
2AC3 CORRIDOR  
2C19 DAY ROOM

## LEVEL 03

### Location

---

3A01 PATIENT SINGLE  
3A02 PATIENT SINGLE  
3A03 PATIENT DOUBLE  
3A04 PATIENT DOUBLE  
3A05 PATIENT DOUBLE  
3A06 PATIENT DOUBLE  
3A07 PATIENT DOUBLE  
3A08 PATIENT SINGLE ADA  
3A09 PATIENT SINGLE ADA  
3A10 PATIENT DOUBLE  
3A11 PATIENT DOUBLE  
3A12 PATIENT DOUBLE



Project: UTH Continuum of Care Campus  
Project No. 005975.00

Issue Date: 03 MAR 2021

Revision Date:

3A13 PATIENT DOUBLE

3A14 PATIENT DOUBLE

3A19 DAY ROOM

3A21 DAY ROOM

3A31 GROUP ROOM

3AC2 CORRIDOR

3AC3 CORRIDOR

**LEVEL 04**

**Location**

---

4A01 PATIENT SINGLE

4A02 PATIENT SINGLE

4A03 PATIENT DOUBLE

4A04 PATIENT DOUBLE

4A05 PATIENT DOUBLE

4A06 PATIENT DOUBLE

4A07 PATIENT DOUBLE

4A08 PATIENT SINGLE ADA

4A09 PATIENT SINGLE ADA

4A10 PATIENT DOUBLE

4A11 PATIENT DOUBLE

4A12 PATIENT DOUBLE

4A13 PATIENT DOUBLE

4A14 PATIENT DOUBLE

4A19 DAY ROOM

4A21 DAY ROOM

4A31 GROUP ROOM

4AC2 CORRIDOR

4AC3 CORRIDOR

Project: UTH Continuum of Care Campus  
Project No. 005975.00

Issue Date: 03 MAR 2021  
Revision Date:

**Manufacturer** Pineapple Contracts

**Item Name** Ryno Dining Chair

**Product Number** 1RYD-00-TG

**Description** Rotationally molded, polyethylene, one-piece dining chair, ballasted (standard 126.5 lbs), recessed footwell, not weighted

**Dimensions** Overall: 19.6"W x 24.4"D x 34.6"H  
Seat: 17.7"H

**Finish** FIN-43

**Product Options** N/A

**Special Instructions**



IMAGE MAY NOT PORTRAY EXACT SPECIFICATIONS

Provide the Following for Review and Assurance of Specification Information:

**Plastic Finish FIN-43**

**Manufacturer** Pineapple Contracts

**Product Name** Plastic Finish

**Color** Thunder Gray

**Product Number** TG

**Special Instructions**



## LEVEL 01

### Location

1S15A DINING

1S15B DINING

1S15C DINING

1S15D DINING

Project: UTH Continuum of Care Campus  
Project No. 005975.00

Issue Date: 03 MAR 2021  
Revision Date:

**Manufacturer** Pineapple Contracts

**Item Name** Ryno Dining Chair

**Product Number** 1RYD-00-IP

**Description** Rotationally molded, polyethylene, one-piece dining chair, ballasted (standard 126.5 lbs), recessed footwell, not weighted

**Dimensions** Overall: 19.6"W x 24.4"D x 34.6"H  
Seat: 17.7"H

**Finish** FIN-48

**Product Options** N/A

**Special Instructions**



IMAGE MAY NOT PORTRAY EXACT  
SPECIFICATIONS

Provide the Following for Review and Assurance of Specification Information:

**Plastic Finish** FIN-48

**Manufacturer** Pineapple Contracts  
**Product Name** Plastic Finish  
**Color** Icon Purple  
**Product Number** IP

**Special Instructions**

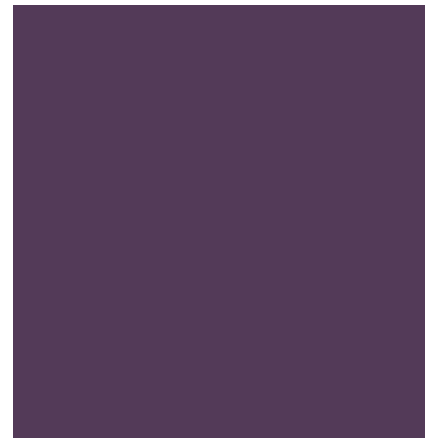

## LEVEL 02

### Location

2D01 PATIENT SINGLE  
2D02 PATIENT SINGLE  
2D03 PATIENT DOUBLE  
2D04 PATIENT DOUBLE

Project: UTH Continuum of Care Campus  
Project No. 005975.00

Issue Date: 03 MAR 2021  
Revision Date:

2D05 PATIENT DOUBLE  
2D06 PATIENT DOUBLE  
2D07 PATIENT DOUBLE  
2D08 PATIENT SINGLE ADA  
2D09 PATIENT SINGLE ADA  
2D10 PATIENT DOUBLE  
2D11 PATIENT DOUBLE  
2D12 PATIENT DOUBLE  
2D13 PATIENT DOUBLE  
2D14 PATIENT DOUBLE  
2D19 DAY ROOM  
2D21 DAY ROOM  
2D31 GROUP ROOM  
2DC2 CORRIDOR  
2DC3 CORRIDOR

**LEVEL 03**

**Location**

3D01 PATIENT SINGLE  
3D02 PATIENT SINGLE  
3D03 PATIENT DOUBLE  
3D04 PATIENT DOUBLE  
3D05 PATIENT DOUBLE  
3D06 PATIENT DOUBLE  
3D07 PATIENT DOUBLE  
3D08 PATIENT SINGLE ADA  
3D09 PATIENT SINGLE ADA  
3D10 PATIENT DOUBLE  
3D11 PATIENT DOUBLE  
3D12 PATIENT DOUBLE  
3D13 PATIENT DOUBLE  
3D14 PATIENT DOUBLE  
3D19 DAY ROOM  
3D21 DAY ROOM  
3D31 GROUP ROOM  
3DC2 CORRIDOR  
3DC3 CORRIDOR

Project: UTH Continuum of Care Campus  
Project No. 005975.00

Issue Date: 03 MAR 2021  
Revision Date:

---

**LEVEL 02**

**Location**

---

2D01 PATIENT SINGLE  
2D02 PATIENT SINGLE  
2D03 PATIENT DOUBLE  
2D04 PATIENT DOUBLE  
2D05 PATIENT DOUBLE  
2D06 PATIENT DOUBLE  
2D07 PATIENT DOUBLE  
2D08 PATIENT SINGLE ADA  
2D09 PATIENT SINGLE ADA  
2D10 PATIENT DOUBLE  
2D11 PATIENT DOUBLE  
2D12 PATIENT DOUBLE  
2D13 PATIENT DOUBLE  
2D14 PATIENT DOUBLE  
2D19 DAY ROOM  
2D21 DAY ROOM  
2D31 GROUP ROOM  
2DC2 CORRIDOR  
2DC3 CORRIDOR

**LEVEL 03**

**Location**

---

3D01 PATIENT SINGLE  
3D02 PATIENT SINGLE  
3D03 PATIENT DOUBLE  
3D04 PATIENT DOUBLE  
3D05 PATIENT DOUBLE  
3D06 PATIENT DOUBLE  
3D07 PATIENT DOUBLE  
3D08 PATIENT SINGLE ADA  
3D09 PATIENT SINGLE ADA  
3D10 PATIENT DOUBLE  
3D11 PATIENT DOUBLE  
3D12 PATIENT DOUBLE  
3D13 PATIENT DOUBLE  
3D14 PATIENT DOUBLE

Project: UTH Continuum of Care Campus

Issue Date: 03 MAR 2021

Project No. 005975.00

Revision Date:

3D19 DAY ROOM

3D21 DAY ROOM

3D31 GROUP ROOM

3DC2 CORRIDOR

3DC3 CORRIDOR

Project: UTH Continuum of Care Campus  
Project No. 005975.00

Issue Date: 03 MAR 2021  
Revision Date:

**Manufacturer** Pineapple Contracts

**Item Name** Ryno Dining Chair

**Product Number** 1RYD-00-EB

**Description** Rotationally molded, polyethylene, one-piece dining chair, ballasted (standard 126.5 lbs), recessed footwell, not weighted

**Dimensions** Overall: 19.6"W x 24.4"D x 34.6"H  
Seat: 17.7"H

**Finish** FIN-47

**Product Options** N/A

**Special Instructions**



IMAGE MAY NOT PORTRAY EXACT SPECIFICATIONS

Provide the Following for Review and Assurance of Specification Information:

**Plastic Finish FIN-47**

**Manufacturer** Pineapple Contracts

**Product Name** Plastic Finish

**Color** Epic Blue

**Product Number** EB

**Special Instructions**



## LEVEL 02

**Location**

2C01 PATIENT SINGLE

2C02 PATIENT SINGLE

2C03 PATIENT DOUBLE

2C04 PATIENT DOUBLE

Project: UTH Continuum of Care Campus  
Project No. 005975.00

Issue Date: 03 MAR 2021  
Revision Date:

2C05 PATIENT DOUBLE  
2C06 PATIENT DOUBLE  
2C07 PATIENT DOUBLE  
2C08 PATIENT SINGLE ADA  
2C09 PATIENT SINGLE ADA  
2C10 PATIENT DOUBLE  
2C11 PATIENT DOUBLE  
2C12 PATIENT DOUBLE  
2C13 PATIENT DOUBLE  
2C14 PATIENT DOUBLE  
2C19 DAY ROOM  
2C21 DAY ROOM  
2C31 GROUP ROOM  
2CC2 CORRIDOR  
2CC3 CORRIDOR

**LEVEL 03**

**Location**

3C01 PATIENT SINGLE  
3C02 PATIENT SINGLE  
3C03 PATIENT DOUBLE  
3C04 PATIENT DOUBLE  
3C05 PATIENT DOUBLE  
3C06 PATIENT DOUBLE  
3C07 PATIENT DOUBLE  
3C08 PATIENT SINGLE ADA  
3C09 PATIENT SINGLE ADA  
3C10 PATIENT DOUBLE  
3C11 PATIENT DOUBLE  
3C12 PATIENT DOUBLE  
3C13 PATIENT DOUBLE  
3C14 PATIENT DOUBLE  
3C19 DAY ROOM  
3C21 DAY ROOM  
3C31 GROUP ROOM  
3CC2 CORRIDOR  
3CC3 CORRIDOR

**LEVEL 04**

**Location**



Project: UTH Continuum of Care Campus  
Project No. 005975.00

Issue Date: 03 MAR 2021  
Revision Date:

4C01 PATIENT SINGLE  
4C02 PATIENT SINGLE  
4C03 PATIENT DOUBLE  
4C04 PATIENT DOUBLE  
4C05 PATIENT DOUBLE  
4C06 PATIENT DOUBLE  
4C08 PATIENT SINGLE  
4C09 PATIENT SINGLE  
4C10 PATIENT DOUBLE  
4C11 PATIENT DOUBLE  
4C12 PATIENT DOUBLE  
4C13 PATIENT DOUBLE  
4C14 PATIENT DOUBLE  
4C19 DAY ROOM  
4C21 DAY ROOM  
4C31 GROUP ROOM  
4CC2 CORRIDOR  
4CC3 CORRIDOR  
STC-47 Room

Project: UTH Continuum of Care Campus  
Project No. 005975.00

Issue Date: 03 MAR 2021  
Revision Date:

---

**LEVEL 02**

**Location**

---

2C01 PATIENT SINGLE  
2C02 PATIENT SINGLE  
2C03 PATIENT DOUBLE  
2C04 PATIENT DOUBLE  
2C05 PATIENT DOUBLE  
2C06 PATIENT DOUBLE  
2C07 PATIENT DOUBLE  
2C08 PATIENT SINGLE ADA  
2C09 PATIENT SINGLE ADA  
2C10 PATIENT DOUBLE  
2C11 PATIENT DOUBLE  
2C12 PATIENT DOUBLE  
2C13 PATIENT DOUBLE  
2C14 PATIENT DOUBLE  
2C19 DAY ROOM  
2C21 DAY ROOM  
2C31 GROUP ROOM  
2CC2 CORRIDOR  
2CC3 CORRIDOR

**LEVEL 03**

**Location**

---

3C01 PATIENT SINGLE  
3C02 PATIENT SINGLE  
3C03 PATIENT DOUBLE  
3C04 PATIENT DOUBLE  
3C05 PATIENT DOUBLE  
3C06 PATIENT DOUBLE  
3C07 PATIENT DOUBLE  
3C08 PATIENT SINGLE ADA  
3C09 PATIENT SINGLE ADA  
3C10 PATIENT DOUBLE  
3C11 PATIENT DOUBLE  
3C12 PATIENT DOUBLE  
3C13 PATIENT DOUBLE  
3C14 PATIENT DOUBLE  
3C19 DAY ROOM

Project: UTH Continuum of Care Campus  
Project No. 005975.00

Issue Date: 03 MAR 2021

Revision Date:

3C21 DAY ROOM

3C31 GROUP ROOM

3CC2 CORRIDOR

3CC3 CORRIDOR

**LEVEL 04**

**Location**

---

4C01 PATIENT SINGLE

4C02 PATIENT SINGLE

4C03 PATIENT DOUBLE

4C04 PATIENT DOUBLE

4C05 PATIENT DOUBLE

4C06 PATIENT DOUBLE

4C08 PATIENT SINGLE

4C09 PATIENT SINGLE

4C10 PATIENT DOUBLE

4C11 PATIENT DOUBLE

4C12 PATIENT DOUBLE

4C13 PATIENT DOUBLE

4C14 PATIENT DOUBLE

4C19 DAY ROOM

4C21 DAY ROOM

4C31 GROUP ROOM

4CC2 CORRIDOR

4CC3 CORRIDOR

STC-47 Room

Project: UTH Continuum of Care Campus  
Project No. 005975.00

Issue Date: 03 MAR 2021  
Revision Date:

**Manufacturer** Pineapple Contracts

**Item Name** Ryno Dining Chair

**Product Number** 1RYD-00-MG

**Description** Rotationally molded, polyethylene, one-piece dining chair, ballasted (standard 126.5 lbs), recessed footwell, not weighted

**Dimensions** Overall: 19.6"W x 24.4"D x 34.6"H  
Seat: 17.7"H

**Finish** FIN-76

**Product Options** N/A

**Special Instructions**



IMAGE MAY NOT PORTRAY EXACT  
SPECIFICATIONS

Provide the Following for Review and Assurance of Specification Information:

**Plastic Finish FIN-76**

**Manufacturer** Pineapple Contracts

**Product Name** Plastic Finish

**Color** Moonwalk Grey

**Product Number** MG

**Special Instructions**



## LEVEL 01

### Location

1N20A MUSIC THER.  
1N20D THERAPY ROOM  
1N20E THERAPY ROOM  
1N20N ACTIVITY ROOM

Project: UTH Continuum of Care Campus  
Project No. 005975.00

Issue Date: 03 MAR 2021  
Revision Date:

## LEVEL 02

### Location

---

2B01 PATIENT SINGLE  
2B02 PATIENT SINGLE  
2B03 PATIENT DOUBLE  
2B04 PATIENT DOUBLE  
2B05 PATIENT DOUBLE  
2B06 PATIENT DOUBLE  
2B07 PATIENT DOUBLE  
2B08 PATIENT SINGLE ADA  
2B09 PATIENT SINGLE ADA  
2B10 PATIENT DOUBLE  
2B11 PATIENT DOUBLE  
2B12 PATIENT DOUBLE  
2B13 PATIENT DOUBLE  
2B14 PATIENT DOUBLE  
2B19 DAY ROOM  
2B21 DAY ROOM  
2B31 GROUP ROOM  
2BC2 CORRIDOR  
2BC3 CORRIDOR

## LEVEL 03

### Location

---

3B01 PATIENT SINGLE  
3B02 PATIENT SINGLE  
3B03 PATIENT DOUBLE  
3B04 PATIENT DOUBLE  
3B05 PATIENT DOUBLE  
3B06 PATIENT DOUBLE  
3B08 PATIENT SINGLE ADA  
3B09 PATIENT SINGLE ADA  
3B10 PATIENT DOUBLE  
3B11 PATIENT DOUBLE  
3B12 PATIENT DOUBLE  
3B13 PATIENT DOUBLE  
3B14 PATIENT DOUBLE  
3B19 DAY ROOM  
3B21 DAY ROOM

Project: UTH Continuum of Care Campus  
Project No. 005975.00

Issue Date: 03 MAR 2021  
Revision Date:

3B31 GROUP ROOM

3BC2 CORRIDOR

3BC3 CORRIDOR

**LEVEL 04**

**Location**

4B01 PATIENT SINGLE

4B02 PATIENT SINGLE

4B03 PATIENT DOUBLE

4B04 PATIENT DOUBLE

4B05 PATIENT DOUBLE

4B06 PATIENT DOUBLE

4B07 PATIENT DOUBLE

4B08 PATIENT SINGLE ADA

4B09 PATIENT SINGLE ADA

4B10 PATIENT DOUBLE

4B11 PATIENT DOUBLE

4B12 PATIENT DOUBLE

4B13 PATIENT DOUBLE

4B14 PATIENT DOUBLE

4B19 DAY ROOM

4B21 DAY ROOM

4B31 GROUP ROOM

4BC2 CORRIDOR

4BC3 CORRIDOR

Project: UTH Continuum of Care Campus  
Project No. 005975.00

Issue Date: 03 MAR 2021  
Revision Date:

---

**LEVEL 01**

**Location**

---

1N20A MUSIC THER.  
1N20D THERAPY ROOM  
1N20E THERAPY ROOM  
1N20N ACTIVITY ROOM

**LEVEL 02**

**Location**

---

2B01 PATIENT SINGLE  
2B02 PATIENT SINGLE  
2B03 PATIENT DOUBLE  
2B04 PATIENT DOUBLE  
2B05 PATIENT DOUBLE  
2B06 PATIENT DOUBLE  
2B07 PATIENT DOUBLE  
2B08 PATIENT SINGLE ADA  
2B09 PATIENT SINGLE ADA  
2B10 PATIENT DOUBLE  
2B11 PATIENT DOUBLE  
2B12 PATIENT DOUBLE  
2B13 PATIENT DOUBLE  
2B14 PATIENT DOUBLE  
2B19 DAY ROOM  
2B21 DAY ROOM  
2B31 GROUP ROOM  
2BC2 CORRIDOR  
2BC3 CORRIDOR

**LEVEL 03**

**Location**

---

3B01 PATIENT SINGLE  
3B02 PATIENT SINGLE  
3B03 PATIENT DOUBLE  
3B04 PATIENT DOUBLE  
3B05 PATIENT DOUBLE  
3B06 PATIENT DOUBLE  
3B08 PATIENT SINGLE ADA  
3B09 PATIENT SINGLE ADA  
3B10 PATIENT DOUBLE

Project: UTH Continuum of Care Campus  
Project No. 005975.00

Issue Date: 03 MAR 2021  
Revision Date:

3B11 PATIENT DOUBLE  
3B12 PATIENT DOUBLE  
3B13 PATIENT DOUBLE  
3B14 PATIENT DOUBLE  
3B19 DAY ROOM  
3B21 DAY ROOM  
3B31 GROUP ROOM  
3BC2 CORRIDOR  
3BC3 CORRIDOR

**LEVEL 04**

**Location**

---

4B01 PATIENT SINGLE  
4B02 PATIENT SINGLE  
4B03 PATIENT DOUBLE  
4B04 PATIENT DOUBLE  
4B05 PATIENT DOUBLE  
4B06 PATIENT DOUBLE  
4B07 PATIENT DOUBLE  
4B08 PATIENT SINGLE ADA  
4B09 PATIENT SINGLE ADA  
4B10 PATIENT DOUBLE  
4B11 PATIENT DOUBLE  
4B12 PATIENT DOUBLE  
4B13 PATIENT DOUBLE  
4B14 PATIENT DOUBLE  
4B19 DAY ROOM  
4B21 DAY ROOM  
4B31 GROUP ROOM  
4BC2 CORRIDOR  
4BC3 CORRIDOR



Project: UTH Continuum of Care Campus  
Project No. 005975.00

Issue Date: 03 MAR 2021  
Revision Date:

<b>Manufacturer</b>	ERG International
<b>Item Name</b>	Ojai - Lounge Chair
<b>Product Number</b>	3011
<b>Description</b>	Fully upholstered lounge chair with wood arm caps, solid wood frame and legs, clean out, four black polyvinyl glides factory installed
<b>Dimensions</b>	Overall: 28"W x 27"D x 32.5"H Seat: 22"W x 20"D x 18"H Arm: 25.5"H
<b>Finish</b>	Arm Caps: FIN-29 Legs: FIN-29
<b>Upholstery</b>	Back: UPH-18 Seat/Surround: UPH-17
<b>Product Options</b>	N/A
<b>Special Instructions</b>	



IMAGE MAY NOT PORTRAY EXACT SPECIFICATIONS

Provide the Following for Review and Assurance of Specification Information:

## Plastic Finish FIN-29

<b>Manufacturer</b>	ERG International
<b>Product Name</b>	Plastic Finish
<b>Color</b>	Black
<b>Product Number</b>	N/A

## Special Instructions

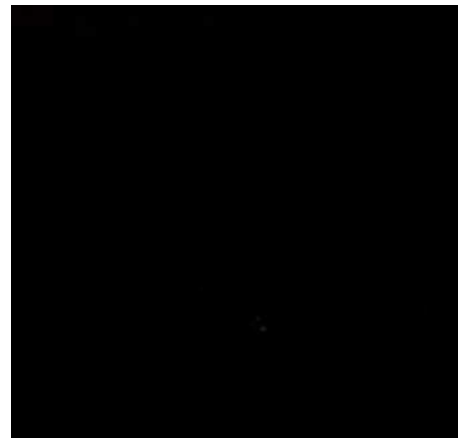

Project: UTH Continuum of Care Campus  
Project No. 005975.00

Issue Date: 03 MAR 2021  
Revision Date:

## Hyde

UPH-17

**Manufacturer** Designtex  
**Product Name** Hyde  
**Product Number** 3888-801  
**Color** Smoke  
**Content** 100% Vinyl  
**Special Instructions** N/A  
**Special Instructions**



## Apollo

UPH-18

**Manufacturer** ArcCom Fabrics  
**Product Name** Apollo  
**Product Number** AC-63350  
**Color** Stone  
**Content** Crypton  
**Special Instructions** N/A  
**Special Instructions**



## LEVEL 01

### Location

1S22J WAITING  
1SC20 CORRIDOR  
1SC21 WAITING  
1SC24 CORRIDOR

Project: UTH Continuum of Care Campus  
Project No. 005975.00

Issue Date: 03 MAR 2021  
Revision Date:

**Manufacturer** ERG International

**Item Name** Ojai - Lounge Chair

**Product Number** 3011

**Description** Fully upholstered lounge chair with wood arm caps, solid wood frame and legs, clean out, four black polyvinyl glides factory installed

**Dimensions** Overall: 28"W x 27"D x 32.5"H  
Seat: 22"W x 20"D x 18"H  
Arm: 25.5"H

**Finish** Arm Caps: FIN-29  
Legs: FIN-29

**Upholstery** Back: UPH-10  
Seat/Surround: UPH-7

**Product Options** N/A

**Special Instructions**



IMAGE MAY NOT PORTRAY EXACT SPECIFICATIONS

Provide the Following for Review and Assurance of Specification Information:

**Plastic Finish FIN-29**

**Manufacturer** ERG International

**Product Name** Plastic Finish

**Color** Black

**Product Number** N/A

**Special Instructions**

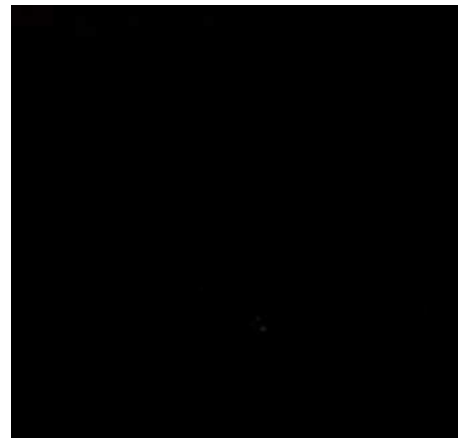

Project: UTH Continuum of Care Campus  
Project No. 005975.00

Issue Date: 03 MAR 2021  
Revision Date:

## Sorano UPH-7

**Manufacturer** Designtex  
**Product Name** Sorano  
**Product Number** 3403-804  
**Color** Smoky  
**Content** 100% Vinyl  
**Special Instructions** N/A  
**Special Instructions**



## Scute UPH-10

**Manufacturer** Maharam  
**Product Name** Scute  
**Product Number** 466396-010  
**Color** Dew  
**Content** 100% Vinyl  
**Special Instructions** N/A  
**Special Instructions**

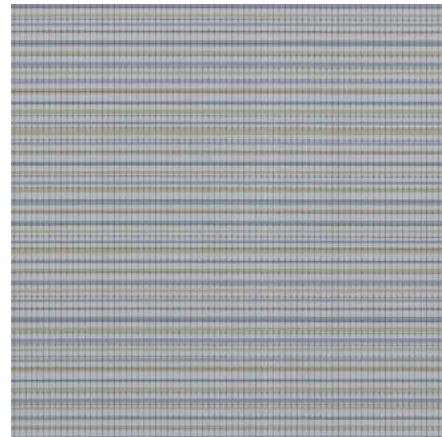

## LEVEL 01

### Location

1 N40E STUDENT LOUNGE  
1 N40F MD LOUNGE  
1 N40G RSDNT LOUNGE

Project: UTH Continuum of Care Campus  
Project No. 005975.00

Issue Date: 03 MAR 2021  
Revision Date:

<b>Manufacturer</b>	ERG International
<b>Item Name</b>	Ojai - Lounge Chair
<b>Product Number</b>	3011
<b>Description</b>	Fully upholstered lounge chair with wood arm caps, solid wood frame and legs, clean out, four black polyvinyl glides factory installed
<b>Dimensions</b>	Overall: 28"W x 27"D x 32.5"H Seat: 22"W x 20"D x 18"H Arm: 25.5"H
<b>Finish</b>	Arm Caps: FIN-29 Legs: FIN-29
<b>Upholstery</b>	Back: UPH-19 Seat/Surround: UPH-17
<b>Product Options</b>	N/A
<b>Special Instructions</b>	



IMAGE MAY NOT PORTRAY EXACT SPECIFICATIONS

Provide the Following for Review and Assurance of Specification Information:

## Plastic Finish FIN-29

<b>Manufacturer</b>	ERG International
<b>Product Name</b>	Plastic Finish
<b>Color</b>	Black
<b>Product Number</b>	N/A

## Special Instructions

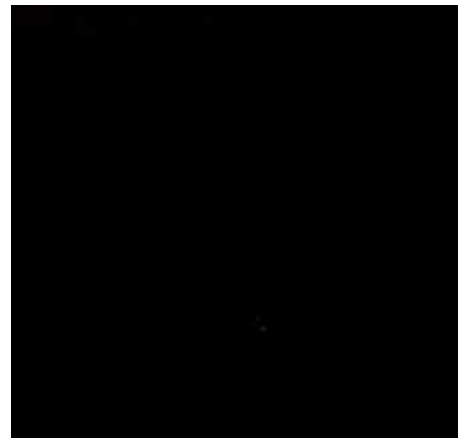

Project: UTH Continuum of Care Campus  
Project No. 005975.00

Issue Date: 03 MAR 2021  
Revision Date:

## Hyde UPH-17

**Manufacturer** Designtex  
**Product Name** Hyde  
**Product Number** 3888-801  
**Color** Smoke  
**Content** 100% Vinyl  
**Special Instructions** N/A  
**Special Instructions**



## Clamber UPH-19

**Manufacturer** Maharam  
**Product Name** Clamber  
**Product Number** 466385-005  
**Color** Sandy  
**Content** 100% Polyester  
**Special Instructions** N/A  
**Special Instructions**



## LEVEL 01

### Location

1S22J WAITING

1SC24 CORRIDOR

Project: UTH Continuum of Care Campus  
Project No. 005975.00

Issue Date: 03 MAR 2021  
Revision Date:

**Manufacturer** ERG International

**Item Name** Ojai - Lounge Chair

**Product Number** 3011

**Description** Fully upholstered lounge chair with wood arm caps, solid wood frame and legs, clean out, four black polyvinyl glides factory installed

**Dimensions** Overall: 28"W x 27"D x 32.5"H  
Seat: 22"W x 20"D x 18"H  
Arm: 25.5"H

**Finish** Arm Caps: FIN-29  
Legs: FIN-29

**Upholstery** Surround/Back: UPH-14  
Seat: UPH-16

**Product Options** N/A

**Special Instructions**



IMAGE MAY NOT PORTRAY EXACT SPECIFICATIONS

Provide the Following for Review and Assurance of Specification Information:

**Plastic Finish FIN-29**

**Manufacturer** ERG International

**Product Name** Plastic Finish

**Color** Black

**Product Number** N/A

**Special Instructions**

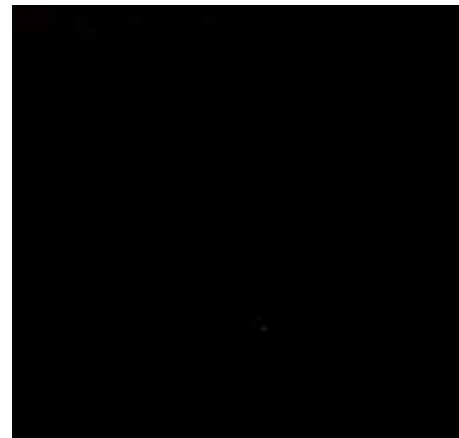

Project: UTH Continuum of Care Campus  
Project No. 005975.00

Issue Date: 03 MAR 2021  
Revision Date:

## Adele

UPH-14

**Manufacturer** Pallas  
**Product Name** Adele  
**Product Number** 27.243.094  
**Color** Midnight  
**Content** 66% Polyester, 34% Solution-Dyed Nylon  
**Special Instructions** N/A  
**Special Instructions**



## Juggernaut

UPH-16

**Manufacturer** Pallas  
**Product Name** Juggernaut  
**Product Number** 27.239.154  
**Color** Blueberry  
**Content** 100% Polyurethane  
**Special Instructions** N/A  
**Special Instructions**

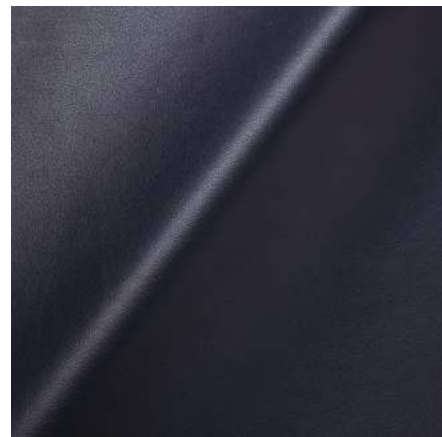

## LEVEL 01

### Location

1W04 PREFUNCTION

1WH1 CORRIDOR



Project: UTH Continuum of Care Campus  
Project No. 005975.00

Issue Date: 03 MAR 2021  
Revision Date:

**Manufacturer** ERG International

**Item Name** Ojai - Lounge Chair

**Product Number** 3011

**Description** Fully upholstered lounge chair with wood arm caps, solid wood frame and legs, clean out, four black polyvinyl glides factory installed

**Dimensions** Overall: 28"W x 27"D x 32.5"H  
Seat: 22"W x 20"D x 18"H  
Arm: 25.5"H

**Finish** Arm Caps: FIN-29  
Legs: FIN-29

**Upholstery** Surround/Back: UPH-15  
Seat: UPH-16

**Product Options** N/A

**Special Instructions**



IMAGE MAY NOT PORTRAY EXACT SPECIFICATIONS

Provide the Following for Review and Assurance of Specification Information:

**Plastic Finish FIN-29**

**Manufacturer** ERG International

**Product Name** Plastic Finish

**Color** Black

**Product Number** N/A

**Special Instructions**

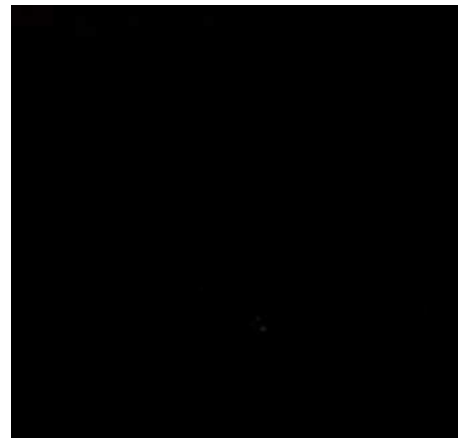

Project: UTH Continuum of Care Campus  
Project No. 005975.00

Issue Date: 03 MAR 2021  
Revision Date:

## Stereo Stripe

UPH-15

**Manufacturer** Pallas  
**Product Name** Stereo Stripe  
**Product Number** 27.195.073  
**Color** Sonic Blue  
**Content** 53% Polyester, 47% Solution Dyed Nylon  
**Special Instructions** N/A  
**Special Instructions**



## Juggernaut

UPH-16

**Manufacturer** Pallas  
**Product Name** Juggernaut  
**Product Number** 27.239.154  
**Color** Blueberry  
**Content** 100% Polyurethane  
**Special Instructions** N/A  
**Special Instructions**

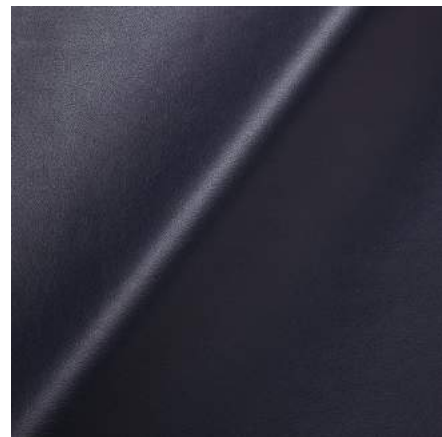

## LEVEL 01

### Location

1W04 PREFUNCTION

Project: UTH Continuum of Care Campus  
Project No. 005975.00

Issue Date: 03 MAR 2021  
Revision Date:

**Manufacturer** ERG International

**Item Name** Ojai - Modular Seating

**Product Number** Right Arm Lounge: 3097/GD2  
Lounge w/ Table: SP/3090/GD2/ELEC/AH-L/AH-U  
Three Seat Lounge w/ Left Arm: SP/3013/GD2  
Occasional Table: OJA3030/GD2/ELEC/AH-L  
(3) Ganging Device: GD-2  
(2) Power/Data: COV-22U-S-108

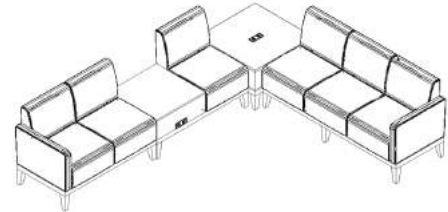

**Description** Modular lounge unit containing fully upholstered two seat lounge chair with right arm, fully upholstered lounge chair with no arm and laminate on-line table, fully upholstered three seat lounge with left arm only, laminate occasional table, (1) cove power/data receptacle with 2 simplex outlets and 2 USB installed on top of occasional table; (1) cove power/data receptacle with 2 simplex outlets and 2 USB outlets installed on side of on-line table, daisy chain, ganging brackets, clean out in all seats, solid wood frame and legs, polyvinyl glides factory installed

IMAGE MAY NOT PORTRAY EXACT SPECIFICATIONS

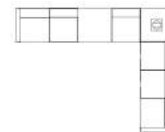

**Dimensions** Overall: 124"W x 99"D x 32.5"H  
Right Arm Lounge: 46"W x 25"D x 32.5"H  
Lounge w/ On-Line Table: 47"W x 25"D x 32.5"H  
Three Seat Lounge w/ Left Arm: 68-3/8"W x 25"D x 32.5"H  
Occasional Table: 30"W x 30"D x 18"H  
Power Receptacle: 5.75"W x 2.5"D

**Finish** Arm Caps: FIN-29  
Table Surface/Edge: FIN-63  
Legs: FIN-29  
Power Receptacle:

**Upholstery** UPH-16

**Product Options** N/A

**Special Instructions**

Provide the Following for Review and Assurance of Specification Information:

Project: UTH Continuum of Care Campus  
Project No. 005975.00

Issue Date: 03 MAR 2021  
Revision Date:

## Plastic Finish FIN-29

**Manufacturer** ERG International  
**Product Name** Plastic Finish  
**Color** Black  
**Product Number** N/A

**Special Instructions**

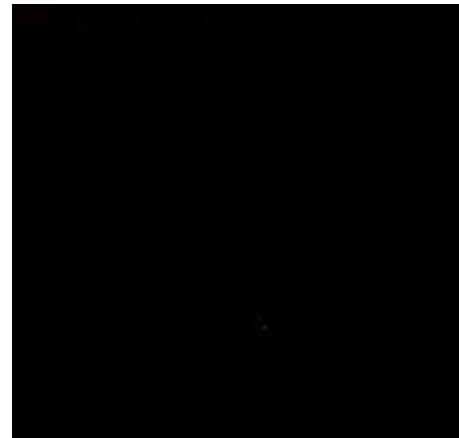

## Laminate FIN-63

**Manufacturer** Wilsonart  
**Product Name** Laminate  
**Color** Kensington Maple  
**Product Number** 10776-60

**Special Instructions**



## Juggernaut UPH-16

**Manufacturer** Pallas  
**Product Name** Juggernaut  
**Product Number** 27.239.154  
**Color** Blueberry  
**Content** 100% Polyurethane  
**Special Instructions** N/A

**Special Instructions**



---

Project: UTH Continuum of Care Campus  
Project No. 005975.00

Issue Date: 03 MAR 2021  
Revision Date:

---

## LEVEL 01

### Location

---

1W04 PREFUNCTION

Project: UTH Continuum of Care Campus  
Project No. 005975.00

Issue Date: 03 MAR 2021  
Revision Date:

**Manufacturer** ERG International

**Item Name** Ojai - Sofa

**Product Number** 3013

**Description** Fully upholstered, three seat lounge with two outside arms with wood arm caps, solid wood frame and legs, clean out, polyvinyl glides factory installed

**Dimensions** Overall: 72"W x 27"D x 25.5"H  
Seat: 22"W x 20"D x 18"H  
Arm: 25.5"H

**Finish** Arm Cap: FIN-29  
Base: FIN-29

**Upholstery** UPH-17

**Product Options** N/A

**Special Instructions**



IMAGE MAY NOT PORTRAY EXACT  
SPECIFICATIONS

Provide the Following for Review and Assurance of Specification Information:

## Plastic Finish FIN-29

**Manufacturer** ERG International

**Product Name** Plastic Finish

**Color** Black

**Product Number** N/A

**Special Instructions**

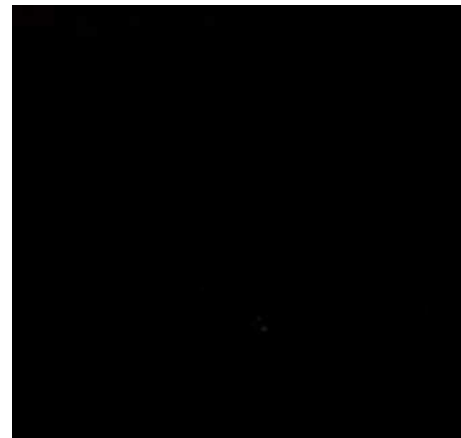

Project: UTH Continuum of Care Campus  
Project No. 005975.00

Issue Date: 03 MAR 2021  
Revision Date:

## Hyde

UPH-17

**Manufacturer** Designtex  
**Product Name** Hyde  
**Product Number** 3888-801  
**Color** Smoke  
**Content** 100% Vinyl  
**Special Instructions** N/A  
**Special Instructions**



## LEVEL 01

### Location

1N40G RSDNT LOUNGE

1SC21 WAITING

Project: UTH Continuum of Care Campus  
Project No. 005975.00

Issue Date: 03 MAR 2021  
Revision Date:

<b>Manufacturer</b>	Spec
<b>Item Name</b>	Hardi Rocker
<b>Product Number</b>	8840
<b>Description</b>	Single roto-molded rocker, can be sand weighted, removable threaded cap fastened with tamperproof fasteners
<b>Dimensions</b>	Overall: 28"W x 33.75"D x 37.5"H Seat: 20"W x 18.25"H Arm: 25"H
<b>Finish</b>	FIN-9
<b>Upholstery</b>	N/A
<b>Product Options</b>	N/A
<b>Special Instructions</b>	



IMAGE MAY NOT PORTRAY EXACT SPECIFICATIONS

Provide the Following for Review and Assurance of Specification Information:

**Plastic Finish FIN-9**

<b>Manufacturer</b>	Spec
<b>Product Name</b>	Plastic Finish
<b>Color</b>	N/A
<b>Product Number</b>	5014
<b>Special Instructions</b>	





Project: UTH Continuum of Care Campus  
Project No. 005975.00

Issue Date: 03 MAR 2021  
Revision Date:

---

## LEVEL 02

### Location

---

2A18 QUIET ROOM  
2B18 QUIET ROOM  
2C18 QUIET ROOM  
2D18 QUIET ROOM

## LEVEL 03

### Location

---

3A18 QUIET ROOM  
3B18 QUIET ROOM  
3C18 QUIET ROOM  
3D18 QUIET ROOM

## LEVEL 04

### Location

---

4A18 QUIET ROOM  
4B18 QUIET ROOM  
4C18 QUIET ROOM

Project: UTH Continuum of Care Campus  
Project No. 005975.00

Issue Date: 03 MAR 2021  
Revision Date:

---

## LEVEL 02

### Location

---

2A18 QUIET ROOM  
2B18 QUIET ROOM  
2C18 QUIET ROOM  
2D18 QUIET ROOM

## LEVEL 03

### Location

---

3A18 QUIET ROOM  
3B18 QUIET ROOM  
3C18 QUIET ROOM  
3D18 QUIET ROOM

## LEVEL 04

### Location

---

4A18 QUIET ROOM  
4B18 QUIET ROOM  
4C18 QUIET ROOM

Project: UTH Continuum of Care Campus  
Project No. 005975.00

Issue Date: 03 MAR 2021  
Revision Date:

<b>Manufacturer</b>	Steelcase
<b>Item Name</b>	Cobi Task Chair
<b>Product Number</b>	434111-6249
<b>Description</b>	Collaborative task chair with pneumatic seat height adjustment, fixed arms with plastic arm caps to match outer back, metal five-arm base, dual wheel casters for use on hard floors
<b>Dimensions</b>	Overall: 24-3/4"W x 23-1/4"D x 34"-39"H Seat: 18-3/4"W x 19-1/2"D x 15-1/2"-20-1/2"H Back: 18"W x 19-1/2"H Arms: 24-1/4"-29"H
<b>Finish</b>	Back/Arms: FIN-30 Base: FIN-30
<b>Upholstery</b>	Back: UPH-4 Seat: UPH-5
<b>Product Options</b>	N/A
<b>Special Instructions</b>	



IMAGE MAY NOT PORTRAY EXACT SPECIFICATIONS

Provide the Following for Review and Assurance of Specification Information:

**Plastic Finish** FIN-30

**Manufacturer** Steelcase  
**Product Name** Plastic Finish  
**Color** Platinum  
**Product Number** 6249

**Special Instructions**



Project: UTH Continuum of Care Campus  
Project No. 005975.00

Issue Date: 03 MAR 2021  
Revision Date:

## 3D Microknit UPH-4

**Manufacturer** Steelcase  
**Product Name** 3D Microknit  
**Product Number** 5T20  
**Color** Nickel  
**Content** 100% Polyester  
**Special Instructions** N/A  
**Special Instructions**

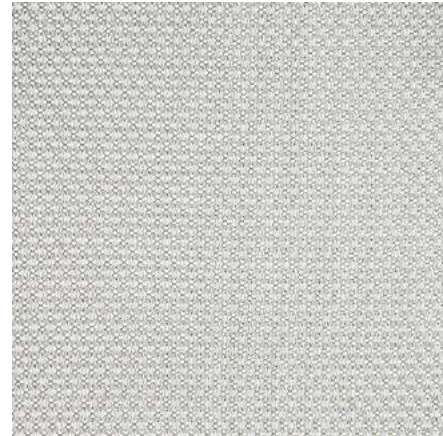

## Cogent Connect UPH-5

**Manufacturer** Steelcase  
**Product Name** Cogent Connect  
**Product Number** 5D24  
**Color** Nickel  
**Content** 100% Polyester  
**Special Instructions** N/A  
**Special Instructions**

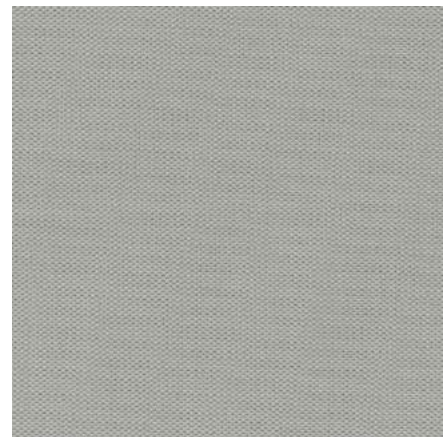

Project: UTH Continuum of Care Campus  
Project No. 005975.00

Issue Date: 03 MAR 2021  
Revision Date:

## LEVEL 01

### Location

---

1N19 SAT. COURT  
1S27A CONF  
1S27L CONF

## LEVEL 02

### Location

---

2A16 TEAM ROOM  
2A17 CONSULT ROOM  
2B16 TEAM ROOM  
2B17 CONSULT ROOM  
2C16 TEAM ROOM  
2C17 CONSULT ROOM  
2D16 TEAM ROOM  
2D17 CONSULT ROOM

## LEVEL 03

### Location

---

3A16 TEAM ROOM  
3A17 CONSULT ROOM  
3B16 TEAM ROOM  
3B17 CONSULT ROOM  
3C16 TEAM ROOM  
3C17 CONSULT ROOM  
3D16 TEAM ROOM  
3D17 CONSULT ROOM

## LEVEL 04

### Location

---

4A16 TEAM ROOM  
4A17 CONSULT ROOM  
4B16 TEAM ROOM  
4B17 CONSULT ROOM  
4C16 TEAM ROOM  
4C17 CONSULT ROOM

Project: UTH Continuum of Care Campus  
Project No. 005975.00

Issue Date: 03 MAR 2021  
Revision Date:

## LEVEL 01

### Location

---

1N19 SAT. COURT  
1S27A CONF  
1S27L CONF

## LEVEL 02

### Location

---

2A16 TEAM ROOM  
2A17 CONSULT ROOM  
2B16 TEAM ROOM  
2B17 CONSULT ROOM  
2C16 TEAM ROOM  
2C17 CONSULT ROOM  
2D16 TEAM ROOM  
2D17 CONSULT ROOM

## LEVEL 03

### Location

---

3A16 TEAM ROOM  
3A17 CONSULT ROOM  
3B16 TEAM ROOM  
3B17 CONSULT ROOM  
3C16 TEAM ROOM  
3C17 CONSULT ROOM  
3D16 TEAM ROOM  
3D17 CONSULT ROOM

## LEVEL 04

### Location

---

4A16 TEAM ROOM  
4A17 CONSULT ROOM  
4B16 TEAM ROOM  
4B17 CONSULT ROOM  
4C16 TEAM ROOM  
4C17 CONSULT ROOM

Project: UTH Continuum of Care Campus  
Project No. 005975.00

Issue Date: 03 MAR 2021  
Revision Date:

**Manufacturer** OFS

**Item Name** Modern Amenity Glider

**Product Number** 1616A8TAD1P

**Description** Fully upholstered glider with wood arm caps, locking knob, glider mechanism to allow for front to back movement, locking knob for transportation, plastic glides, clean-thru design

**Dimensions** Overall: 26.5"W x 27.25"D x 39.25"H  
Seat: 21"W x 19.75"D x 19.5"H  
Arm: 26.5"H

**Finish** Arm Cap: FIN-69

**Upholstery** UPH-6

**Product Options** N/A

**Special Instructions**



Provide the Following for Review and Assurance of Specification Information:

## Arm Cap Finish FIN-69

**Manufacturer** OFS

**Product Name** Arm Cap Finish

**Color** Grey

**Product Number** D1P

**Special Instructions**



Project: UTH Continuum of Care Campus  
Project No. 005975.00

Issue Date: 03 MAR 2021  
Revision Date:

**Festoon**

**UPH-6**

**Manufacturer** Maharam  
**Product Name** Festoon  
**Product Number** 466525-002  
**Color** Melee  
**Content** 100% Non-Phthalate Vinyl  
**Special Instructions** N/A  
**Special Instructions**



**LEVEL 01**

**Location**

1N38 LACTATION



Project: UTH Continuum of Care Campus  
Project No. 005975.00

Issue Date: 03 MAR 2021  
Revision Date:

<b>Manufacturer</b>	Nemschoff
<b>Item Name</b>	Consoul Recliner
<b>Product Number</b>	798-66RNNPBSNR1FPWULMNMCMN
<b>Description</b>	Fully upholstered recliner with solid maple frame, adjustable headrest, clean-out design, urethane arm caps, dual controls for back decline, full recline from upright to fully flat, independently operating footrest, wallsaver bumper, front locking 3" swivel casters
<b>Dimensions</b>	Overall: 34"W x 37.75"D/81" (fully reclined) x 43.5"H Seat: 24"W x 18.75"H Arm: 27.25"H
<b>Finish</b>	Arm Cap: FIN-13 Wallsaver: FIN-14
<b>Upholstery</b>	UPH-6
<b>Product Options</b>	N/A
<b>Special Instructions</b>	



IMAGE MAY NOT PORTRAY EXACT SPECIFICATIONS

Provide the Following for Review and Assurance of Specification Information:

## Plastic Finish FIN-13

<b>Manufacturer</b>	Nemschoff
<b>Product Name</b>	Plastic Finish
<b>Color</b>	Pewter
<b>Product Number</b>	UAP
<b>Special Instructions</b>	



Project: UTH Continuum of Care Campus  
Project No. 005975.00

Issue Date: 03 MAR 2021  
Revision Date:

## Plastic Finish FIN-14

**Manufacturer** Nemschoff  
**Product Name** Plastic Finish  
**Color** Pewter  
**Product Number** UAP

**Special Instructions**



## Festoon UPH-6

**Manufacturer** Maharam  
**Product Name** Festoon  
**Product Number** 466525-002  
**Color** Melee  
**Content** 100% Non-Phthalate Vinyl  
**Special Instructions** N/A

**Special Instructions**



## LEVEL 04

### Location

4D5-6 INFUSION RECLINER

4D5-7 INFUSION RECLINER

Project: UTH Continuum of Care Campus  
Project No. 005975.00

Issue Date: 03 MAR 2021  
Revision Date:

<b>Manufacturer</b>	Norix
<b>Item Name</b>	Hondo Nuevo Arm Chair
<b>Product Number</b>	HN800.HN855
<b>Description</b>	One-piece rotationally molded polyurethane arm chair with tamper resistant fasteners to square steel tube legs/base, standard weight of 115lbs
<b>Dimensions</b>	Overall: 30"W x 31"D x 32"H Seat: 18.5"H Arm: 26"H
<b>Finish</b>	Seat: FIN-2 Base: FIN-31
<b>Upholstery</b>	N/A
<b>Product Options</b>	N/A
<b>Special Instructions</b>	



IMAGE MAY NOT PORTRAY EXACT SPECIFICATIONS

Provide the Following for Review and Assurance of Specification Information:

**Plastic Finish FIN-2**

<b>Manufacturer</b>	Norix
<b>Product Name</b>	Plastic Finish
<b>Color</b>	Wild Berry
<b>Product Number</b>	N/A

**Special Instructions**



Project: UTH Continuum of Care Campus  
Project No. 005975.00

Issue Date: 03 MAR 2021  
Revision Date:

**Metal Finish**      **FIN-31**

**Manufacturer**      Norix  
**Product Name**      Metal Finish  
**Color**      Metallic Silver  
**Product Number**      N/A

**Special Instructions**



Project: UTH Continuum of Care Campus  
Project No. 005975.00

Issue Date: 03 MAR 2021  
Revision Date:

## LEVEL 02

### Location

---

2A15 VISITOR ROOM  
2A33 DAY ROOM  
2B15 VISITOR ROOM  
2B33 DAY ROOM  
2C15 VISITOR ROOM  
2C33 DAY ROOM  
2D15 VISITOR ROOM  
2D33 DAY ROOM

## LEVEL 03

### Location

---

3A15 VISITOR ROOM  
3A33 DAY ROOM  
3B15 VISITOR ROOM  
3B33 DAY ROOM  
3C15 VISITOR ROOM  
3C33 DAY ROOM  
3D15 VISITOR ROOM  
3D33 DAY ROOM

## LEVEL 04

### Location

---

4A15 VISITOR ROOM  
4A33 DAY ROOM  
4B15 VISITOR ROOM  
4B33 DAY ROOM  
4C15 VISITOR ROOM  
4C33 DAY ROOM

Project: UTH Continuum of Care Campus  
Project No. 005975.00

Issue Date: 03 MAR 2021  
Revision Date:

---

## LEVEL 02

### Location

---

2A15 VISITOR ROOM  
2A33 DAY ROOM  
2B15 VISITOR ROOM  
2B33 DAY ROOM  
2C15 VISITOR ROOM  
2C33 DAY ROOM  
2D15 VISITOR ROOM  
2D33 DAY ROOM

## LEVEL 03

### Location

---

3A15 VISITOR ROOM  
3A33 DAY ROOM  
3B15 VISITOR ROOM  
3B33 DAY ROOM  
3C15 VISITOR ROOM  
3C33 DAY ROOM  
3D15 VISITOR ROOM  
3D33 DAY ROOM

## LEVEL 04

### Location

---

4A15 VISITOR ROOM  
4A33 DAY ROOM  
4B15 VISITOR ROOM  
4B33 DAY ROOM  
4C15 VISITOR ROOM  
4C33 DAY ROOM

Project: UTH Continuum of Care Campus  
Project No. 005975.00

Issue Date: 03 MAR 2021  
Revision Date:

<b>Manufacturer</b>	Norix
<b>Item Name</b>	Hondo Nuevo Arm Chair
<b>Product Number</b>	HN800.HN855
<b>Description</b>	One-piece rotationally molded polyurethane arm chair with tamper resistant fasteners to plinth base, standard weight of 115lbs
<b>Dimensions</b>	Overall: 30"W x 31"D x 32"H Seat: 18.5"H Arm: 26"H
<b>Finish</b>	Seat: FIN-33 Base: FIN-77
<b>Upholstery</b>	N/A
<b>Product Options</b>	N/A
<b>Special Instructions</b>	

Provide the Following for Review and Assurance of Specification Information:

## Plastic Finish FIN-33

<b>Manufacturer</b>	Norix
<b>Product Name</b>	Plastic Finish
<b>Color</b>	Graphite
<b>Product Number</b>	N/A
<b>Special Instructions</b>	



Project: UTH Continuum of Care Campus  
Project No. 005975.00

Issue Date: 03 MAR 2021  
Revision Date:

## Plinth Base Finish FIN-77

**Manufacturer** Norix  
**Product Name** Plinth Base Finish  
**Color** Fossil  
**Product Number** N/A  
**Content** N/A  
**Special Instructions**

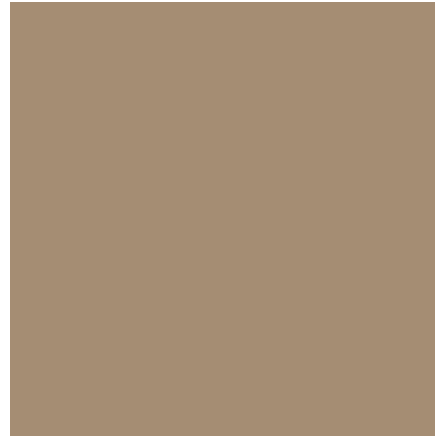

### LEVEL 02

#### Location

2A21 DAY ROOM  
2B21 DAY ROOM  
2C21 DAY ROOM  
2D21 DAY ROOM

### LEVEL 03

#### Location

3A21 DAY ROOM  
3B21 DAY ROOM  
3C21 DAY ROOM  
3D21 DAY ROOM

### LEVEL 04

#### Location

4A21 DAY ROOM  
4B21 DAY ROOM  
4C21 DAY ROOM



Project: UTH Continuum of Care Campus  
Project No. 005975.00

Issue Date: 03 MAR 2021  
Revision Date:

---

## LEVEL 02

### Location

---

2A21 DAY ROOM  
2B21 DAY ROOM  
2C21 DAY ROOM  
2D21 DAY ROOM

## LEVEL 03

### Location

---

3A21 DAY ROOM  
3B21 DAY ROOM  
3C21 DAY ROOM  
3D21 DAY ROOM

## LEVEL 04

### Location

---

4A21 DAY ROOM  
4B21 DAY ROOM  
4C21 DAY ROOM

Project: UTH Continuum of Care Campus  
Project No. 005975.00

Issue Date: 03 MAR 2021  
Revision Date:

**Manufacturer** Norix

**Item Name** Hondo Nuevo Modular Sectional

**Product Number** (1) HN805L.HN855  
(1) HN810.HN855  
(1) HN805R.HN855

**Description** Modular sectional containing rotationally molded polyurethane arm chair with only left arm, rotationally molded polyurethane armless chair, rotationally molded polyurethane arm chair with only right arm, tamper resistant fasteners to square steel base and legs, tamper proof non-removable glides, ganging kit

**Dimensions** Overall: 90-1/2"W x 30"D x 32"H  
Single Chair: 30"W x 30"D x 32"H  
Seat: 18"H  
Arm: 26"H

**Finish** Chair: FIN-2  
Base: FIN-31

**Upholstery** N/A

**Product Options** N/A

**Special Instructions**

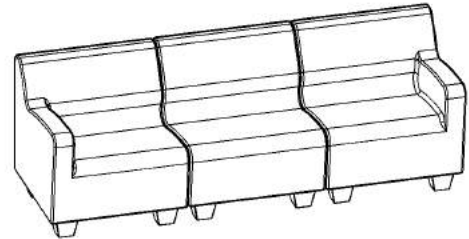

IMAGE MAY NOT PORTRAY EXACT SPECIFICATIONS

Provide the Following for Review and Assurance of Specification Information:

**Plastic Finish** FIN-2

**Manufacturer** Norix  
**Product Name** Plastic Finish  
**Color** Wild Berry  
**Product Number** N/A

**Special Instructions**



Project: UTH Continuum of Care Campus  
Project No. 005975.00

Issue Date: 03 MAR 2021  
Revision Date:

**Metal Finish** **FIN-31**

**Manufacturer** Norix  
**Product Name** Metal Finish  
**Color** Metallic Silver  
**Product Number** N/A

**Special Instructions**



**LEVEL 02**

**Location**

2A15 VISITOR ROOM  
2B15 VISITOR ROOM  
2C15 VISITOR ROOM  
2D15 VISITOR ROOM

**LEVEL 03**

**Location**

3A15 VISITOR ROOM  
3B15 VISITOR ROOM  
3C15 VISITOR ROOM  
3D15 VISITOR ROOM

**LEVEL 04**

**Location**

4A15 VISITOR ROOM  
4B15 VISITOR ROOM  
4C15 VISITOR ROOM

Project: UTH Continuum of Care Campus  
Project No. 005975.00

Issue Date: 03 MAR 2021  
Revision Date:

---

## LEVEL 02

### Location

---

2A15 VISITOR ROOM  
2B15 VISITOR ROOM  
2C15 VISITOR ROOM  
2D15 VISITOR ROOM

## LEVEL 03

### Location

---

3A15 VISITOR ROOM  
3B15 VISITOR ROOM  
3C15 VISITOR ROOM  
3D15 VISITOR ROOM

## LEVEL 04

### Location

---

4A15 VISITOR ROOM  
4B15 VISITOR ROOM  
4C15 VISITOR ROOM

Project: UTH Continuum of Care Campus  
Project No. 005975.00

Issue Date: 03 MAR 2021  
Revision Date:

---

**Manufacturer**

**Item Name** Knoll\_Office\_Seating\_MultiGeneration\_St  
acking

**Special Instructions**

---

Provide the Following for Review and Assurance of Specification Information:

---

**LEVEL 01**

**Location**

---

Project: UTH Continuum of Care Campus  
Project No. 005975.00

Issue Date: 03 MAR 2021  
Revision Date:

**Manufacturer** Global Furniture

**Item Name** Spritz with Arms

**Product Number** 6765C-CF40-TU-C10-U1

**Description** Nesting chair with polyurethane arms, auto-adjusting comfort mesh back, upholstered seat with waterfall seat edge, wall saver design, four powder-coated legs, dual wheel carpet casters

**Dimensions** Overall: 23.75"W x 23"D x 33"H  
Seat: 18.5"W x 17"D x 17"H  
Back: 17"W x 16"H

**Finish** Frame: FIN-10

**Upholstery** Back: UPH-2  
Seat: UPH-21

**Product Options** N/A

**Special Instructions**



IMAGE MAY NOT PORTRAY EXACT SPECIFICATIONS

Provide the Following for Review and Assurance of Specification Information:

**Metal Finish** FIN-10

**Manufacturer** Global Furniture  
**Product Name** Metal Finish  
**Color** Tungsten  
**Product Number** TUN

**Special Instructions**

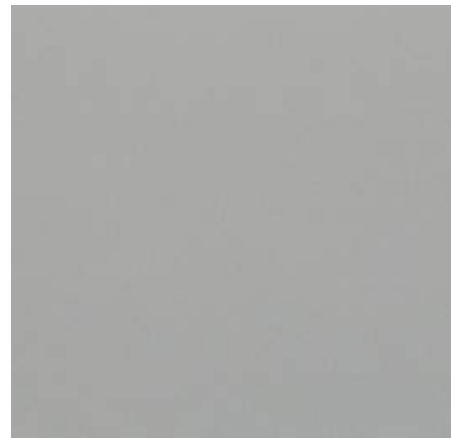

Project: UTH Continuum of Care Campus  
Project No. 005975.00

Issue Date: 03 MAR 2021  
Revision Date:

## Mesh Upholstery UPH-2

**Manufacturer** Global Furniture  
**Product Name** Mesh Upholstery  
**Product Number** U1  
**Color** Black  
**Content** N/A  
**Special Instructions** N/A

**Special Instructions**



## California UPH-21

**Manufacturer** Global Furniture  
**Product Name** California  
**Product Number** CF40  
**Color** Pewter  
**Content** 60% Virgin Polyester, 40% Post-Consumer Recycled Polyester

**Special Instructions**



## LEVEL 01

### Location

1W05A SMALL MEETING

1W05B SMALL MEETING

Project: UTH Continuum of Care Campus  
Project No. 005975.00

Issue Date: 03 MAR 2021  
Revision Date:

**Manufacturer** Global Furniture

**Item Name** Spritz with No Arms

**Product Number** 6764FC-CF40-TU-C10-U1

**Description** Armless flip seat nesting chair, auto-adjusting comfort mesh back, upholstered seat with waterfall seat edge, wall saver design, four powder-coated legs, dual wheel carpet casters

**Dimensions** Overall: 23.75"W x 23"D x 33"H  
Seat: 18.5"W x 17"D x 17"H  
Back: 17"W x 16"H

**Finish** Base: FIN-10

**Upholstery** Back: UPH-2  
Seat: UPH-21

**Product Options** N/A

**Special Instructions**



IMAGE MAY NOT PORTRAY EXACT  
SPECIFICATIONS

Provide the Following for Review and Assurance of Specification Information:

## Metal Finish FIN-10

**Manufacturer** Global Furniture

**Product Name** Metal Finish

**Color** Tungsten

**Product Number** TUN

## Special Instructions

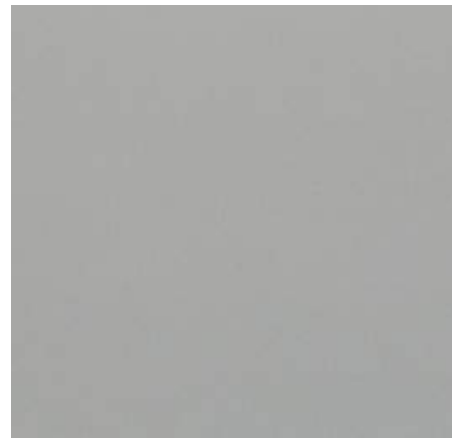



Project: UTH Continuum of Care Campus  
Project No. 005975.00

Issue Date: 03 MAR 2021  
Revision Date:

## Mesh Upholstery UPH-2

**Manufacturer** Global Furniture  
**Product Name** Mesh Upholstery  
**Product Number** U1  
**Color** Black  
**Content** N/A  
**Special Instructions** N/A

**Special Instructions**



## California UPH-21

**Manufacturer** Global Furniture  
**Product Name** California  
**Product Number** CF40  
**Color** Pewter  
**Content** 60% Virgin Polyester, 40% Post-Consumer Recycled Polyester

**Special Instructions**



## LEVEL 01

**Location**

1W01 STOR.

Project: UTH Continuum of Care Campus  
Project No. 005975.00

Issue Date: 03 MAR 2021  
Revision Date:

**Manufacturer** Minerva Beauty  
**Item Name** Alluvia Premium  
**Product Number** 5528  
**Description** Auto recline shampoo chair with four metal legs  
**Dimensions** Overall: 35"W x 25"D  
Seat: 20"W x 25"D  
**Finish** FIN-64  
**Upholstery** UPH-22  
**Product Options** N/A  
**Special Instructions**



IMAGE MAY NOT PORTRAY EXACT  
SPECIFICATIONS

Provide the Following for Review and Assurance of Specification Information:

**Metal Finish** FIN-64

**Manufacturer** Minerva Beauty  
**Product Name** Metal Finish  
**Color** Chrome  
**Product Number** N/A

**Special Instructions**



Project: UTH Continuum of Care Campus  
Project No. 005975.00

Issue Date: 03 MAR 2021  
Revision Date:

**Vinyl**

**UPH-22**

**Manufacturer** Minerva Beauty  
**Product Name** Vinyl  
**Product Number** N/A  
**Color** Black  
**Special Instructions**



**LEVEL 01**

**Location**

1N20C SALON

Project: UTH Continuum of Care Campus  
Project No. 005975.00

Issue Date: 03 MAR 2021  
Revision Date:

<b>Manufacturer</b>	Cramer LLC
<b>Item Name</b>	Fusion R+
<b>Product Number</b>	RPMD2
<b>Description</b>	Task chair, puncture resistant polyurethane covering over premium foam back and seat, waterfall edge seat, fully articulating steel arms with arm cap, slide locking pivot positions, mid height, powder-coated aluminum column, black five star base, multi-surface dual wheel casters
<b>Dimensions</b>	Overall: 19.50"W x 27.50"D x 37.50"H Seat: 19.50" W x 19.50"D x 17.25 - 22.50"H Back: 16.75"W x 15"H
<b>Upholstery</b>	UPH-23
<b>Special Instructions</b>	



IMAGE MAY NOT PORTRAY EXACT SPECIFICATIONS

Provide the Following for Review and Assurance of Specification Information:

## Rhino Plus Technology

UPH-23

<b>Manufacturer</b>	Cramer LLC
<b>Product Name</b>	Rhino Plus Technology
<b>Product Number</b>	252
<b>Color</b>	Black
<b>Content</b>	100% Urethane
<b>Special Instructions</b>	
<b>Special Instructions</b>	



## LEVEL 01

### Location

1S02 FACILITIES MAINT.

Project: UTH Continuum of Care Campus  
Project No. 005975.00

Issue Date: 03 MAR 2021  
Revision Date:

<b>Manufacturer</b>	Norix
<b>Item Name</b>	Hondo - Day Room Sectional
<b>Product Number</b>	(5) Arm Chair: HN800/HN850 (4) Seat Wedge: HN825/HN850 (1) Left Arm Sectional: HN805L/HN850 (1) Right Arm Sectional: HN805R/HN850
<b>Description</b>	Sectional made up of: (5) one-piece rotationally molded polyurethane arm chairs with tamper resistant fasteners to a rotationally molded linear low density polyethylene base, standard weight of 115lbs; (4) one-piece rotationally molded, polyurethane wedge seat with tamper resistant fasteners to a rotationally molded linear low density polyethylene base, standard weight of 76lbs; (1) one-piece rotationally molded, polyurethane left arm sectional with tamper resistant fasteners to a rotationally molded linear low density polyethylene base, standard weight of 99lbs; (1) one-piece rotationally molded, polyurethane right arm sectional with tamper resistant fasteners to a rotationally molded linear low density polyethylene base, standard weight of 99lbs; ganging kit; ballasted
<b>Dimensions</b>	Overall: 17'-1/4"W x 8'-6 1/4"D x 32"H Overall Seat Height: 18.5" Overall Arm Height: 26" Arm Chair: 30"W x 31"D x 32"H Seat Wedge: 31.5"W x 30"D x 32"H Left Arm Sectional: 30"W x 31"D x 32"H Right Arm Sectional: 30"W x 31"D x 32"H
<b>Finish</b>	Seat: FIN-33 Base: FIN-77
<b>Product Options</b>	N/A
<b>Special Instructions</b>	

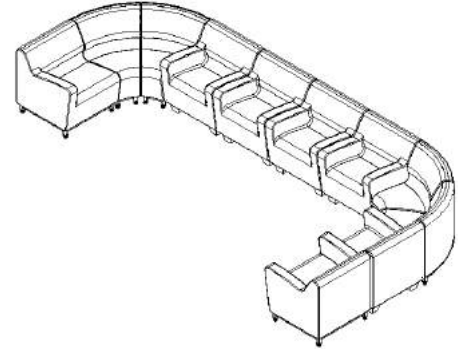
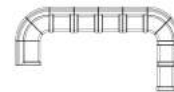

IMAGE MAY NOT PORTRAY EXACT SPECIFICATIONS



Provide the Following for Review and Assurance of Specification Information:

Project: UTH Continuum of Care Campus  
Project No. 005975.00

Issue Date: 03 MAR 2021  
Revision Date:

## Plastic Finish FIN-33

**Manufacturer** Norix  
**Product Name** Plastic Finish  
**Color** Graphite  
**Product Number** N/A

**Special Instructions**



## Plinth Base Finish FIN-77

**Manufacturer** Norix  
**Product Name** Plinth Base Finish  
**Color** Fossil  
**Product Number** N/A  
**Content** N/A

**Special Instructions**



Project: UTH Continuum of Care Campus  
Project No. 005975.00

Issue Date: 03 MAR 2021  
Revision Date:

## LEVEL 02

### Location

2A21 DAY ROOM  
2B21 DAY ROOM  
2C21 DAY ROOM  
2D21 DAY ROOM

## LEVEL 03

### Location

3A21 DAY ROOM  
3B21 DAY ROOM  
3C21 DAY ROOM  
3D21 DAY ROOM

## LEVEL 04

### Location

4A21 DAY ROOM  
4B21 DAY ROOM  
4C21 DAY ROOM

Project: UTH Continuum of Care Campus  
Project No. 005975.00

Issue Date: 03 MAR 2021  
Revision Date:

---

## LEVEL 02

### Location

---

2A21 DAY ROOM  
2B21 DAY ROOM  
2C21 DAY ROOM  
2D21 DAY ROOM

## LEVEL 03

### Location

---

3A21 DAY ROOM  
3B21 DAY ROOM  
3C21 DAY ROOM  
3D21 DAY ROOM

## LEVEL 04

### Location

---

4A21 DAY ROOM  
4B21 DAY ROOM  
4C21 DAY ROOM



Project: UTH Continuum of Care Campus  
Project No. 005975.00

Issue Date: 03 MAR 2021  
Revision Date:

**Manufacturer** Pineapple Contracts  
**Item Name** Ryno Bench  
**Product Number** 1RYN-00-IP  
**Description** Rotationally molded bench, durable polyethylene, one-piece construction, flamed texture finish, weighted 155lbs.  
**Dimensions** 55"W x 15.5"D x 18.5"H  
**Finish** FIN-48  
**Product Options** N/A  
**Special Instructions**



IMAGE MAY NOT PORTRAY EXACT  
SPECIFICATIONS

Provide the Following for Review and Assurance of Specification Information:

**Plastic Finish FIN-48**

**Manufacturer** Pineapple Contracts  
**Product Name** Plastic Finish  
**Color** Icon Purple  
**Product Number** IP  
**Special Instructions**



Project: UTH Continuum of Care Campus  
Project No. 005975.00

Issue Date: 03 MAR 2021  
Revision Date:

---

## LEVEL 02

### Location

---

2DC2 CORRIDOR

2DC4 CORRIDOR

## LEVEL 03

### Location

---

3DC2 CORRIDOR

3DC4 CORRIDOR

## LEVEL 04

### Location

---

4DC1 CORRIDOR

Project: UTH Continuum of Care Campus  
Project No. 005975.00

Issue Date: 03 MAR 2021  
Revision Date:

**Manufacturer** Pineapple Contracts  
**Item Name** Ryno Bench  
**Product Number** 1RYN-00-EB  
**Description** Rotationally molded bench, durable polyethylene, one-piece construction, flamed texture finish, weighted 155lbs.  
**Dimensions** 55"W x 15.5"D x 18.5"H  
**Finish** FIN-47  
**Product Options** N/A  
**Special Instructions**



IMAGE MAY NOT PORTRAY EXACT  
SPECIFICATIONS

Provide the Following for Review and Assurance of Specification Information:

**Plastic Finish FIN-47**

**Manufacturer** Pineapple Contracts  
**Product Name** Plastic Finish  
**Color** Epic Blue  
**Product Number** EB  
**Special Instructions**



Project: UTH Continuum of Care Campus  
Project No. 005975.00

Issue Date: 03 MAR 2021  
Revision Date:

---

## LEVEL 02

### Location

---

2CC2 CORRIDOR

2CC4 CORRIDOR

## LEVEL 03

### Location

---

3CC2 CORRIDOR

3CC4 CORRIDOR

## LEVEL 04

### Location

---

4CC2 CORRIDOR

4CC4 CORRIDOR

Project: UTH Continuum of Care Campus  
Project No. 005975.00

Issue Date: 03 MAR 2021  
Revision Date:

**Manufacturer** Pineapple Contracts  
**Item Name** Ryno Bench  
**Product Number** 1RYN-00-MG  
**Description** Rotationally molded bench, durable polyethylene, one-piece construction, flamed texture finish, weighted 155lbs.  
**Dimensions** 55"W x 15.5"D x 18.5"H  
**Finish** FIN-76  
**Product Options** N/A  
**Special Instructions**



IMAGE MAY NOT PORTRAY EXACT  
SPECIFICATIONS

Provide the Following for Review and Assurance of Specification Information:

**Plastic Finish** FIN-76

**Manufacturer** Pineapple Contracts  
**Product Name** Plastic Finish  
**Color** Moonwalk Grey  
**Product Number** MG  
**Special Instructions**



Project: UTH Continuum of Care Campus  
Project No. 005975.00

Issue Date: 03 MAR 2021  
Revision Date:

---

**LEVEL 02**

**Location**

---

2BC2 CORRIDOR

2BC4 CORRIDOR

**LEVEL 03**

**Location**

---

3BC2 CORRIDOR

3BC4 CORRIDOR

**LEVEL 04**

**Location**

---

4BC2 CORRIDOR

4BC4 CORRIDOR

Project: UTH Continuum of Care Campus  
Project No. 005975.00

Issue Date: 03 MAR 2021  
Revision Date:

**Manufacturer** Pineapple Contracts  
**Item Name** Ryno Bench  
**Product Number** 1RYN-00-CG  
**Description** Rotationally molded bench, durable polyethylene, one-piece construction, flamed texture finish, weighted 155lbs.  
**Dimensions** 55"W x 15.5"D x 18.5"H  
**Finish** FIN-27  
**Product Options** N/A  
**Special Instructions**



IMAGE MAY NOT PORTRAY EXACT  
SPECIFICATIONS

Provide the Following for Review and Assurance of Specification Information:

**Plastic Finish FIN-27**

**Manufacturer** Pineapple Contracts  
**Product Name** Plastic Finish  
**Color** Cool Green  
**Product Number** CG  
**Special Instructions**



Project: UTH Continuum of Care Campus  
Project No. 005975.00

Issue Date: 03 MAR 2021  
Revision Date:

---

## LEVEL 02

### Location

---

## LEVEL 03

### Location

---

31C5 CORRIDOR

3AC2 CORRIDOR

## LEVEL 04

### Location

---

4AC2 CORRIDOR

4AC4 CORRIDOR



Project: UTH Continuum of Care Campus  
Project No. 005975.00

Issue Date: 03 MAR 2021  
Revision Date:

## Manufacturer

**Item Name** Mitt Lounge  
**Product Number** 5721  
**Description** Mobile lounge chair with standard stitch  
- . Four weight-activated self-locking  
casters.  
**Dimensions** 33-1/2"W x 33-1/2"D x 32"H  
Seat Height: 16-1/2"  
**Finish** N/A  
**Upholstery** TBD  
**Product Options** N/A



IMAGE MAY NOT PORTRAY EXACT  
SPECIFICATIONS

## Special Instructions

Provide the Following for Review and Assurance of Specification Information:

## LEVEL 01

### Location

1N20N ACTIVITY ROOM

Project: UTH Continuum of Care Campus  
Project No. 005975.00

Issue Date: 03 MAR 2021  
Revision Date:

**Manufacturer** Global Furniture

**Item Name** Vion Stool

**Product Number** 6351

**Description** Armless bar height stool with mesh back and upholstered seat, four powder coated legs with stretcher bar, polypropylene glides

**Dimensions** Overall: 21W x 25D x 44.5H; Seat: 19W x 17.5 D x 28.5H; Back: 18W x 16H

**Finish** Back Frame: FIN-11; Frame: FIN-12

**Upholstery** Back: UPH-3; Seat: UPH-9

**Special Instructions**



IMAGE MAY NOT PORTRAY EXACT SPECIFICATIONS

Provide the Following for Review and Assurance of Specification Information:

**Plastic Finish FIN-11**

**Manufacturer** Global Furniture

**Product Name** Plastic Finish

**Color** Black

**Product Number** BLK

**Special Instructions**



Project: UTH Continuum of Care Campus  
Project No. 005975.00

Issue Date: 03 MAR 2021  
Revision Date:

## Metal Finish FIN-12

**Manufacturer** Global Furniture  
**Product Name** Metal Finish  
**Color** Fog  
**Product Number** FO

**Special Instructions**



## Mesh Upholstery UPH-3

**Manufacturer** Global Furniture  
**Product Name** Mesh Upholstery  
**Product Number** MS77  
**Color** Dust  
**Content** N/A  
**Special Instructions** N/A

**Special Instructions**

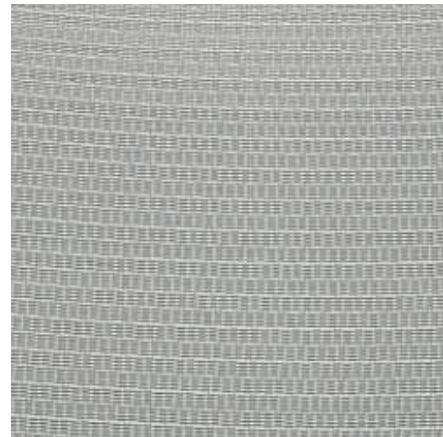

## Carrera UPH-9

**Manufacturer** Global Furniture  
**Product Name** Carrera  
**Product Number** CE90  
**Color** Flannel  
**Content** 100% Virgin Polyester  
**Special Instructions** N/A

**Special Instructions**



Project: UTH Continuum of Care Campus  
Project No. 005975.00

Issue Date: 03 MAR 2021  
Revision Date:

## LEVEL 02

### Location

2A20A NURSE  
2B20A NURSE  
2C20A NURSE  
2D20A NURSE

## LEVEL 03

### Location

3A20A NURSE  
3B20A NURSE  
3C20A NURSE  
3D20A NURSE

## LEVEL 04

### Location

4A20A NURSE  
4B20A NURSE  
4C20A NURSE

Project: UTH Continuum of Care Campus  
Project No. 005975.00

Issue Date: 03 MAR 2021  
Revision Date:

---

## LEVEL 02

### Location

---

2A20A NURSE  
2B20A NURSE  
2C20A NURSE  
2D20A NURSE

## LEVEL 03

### Location

---

3A20A NURSE  
3B20A NURSE  
3C20A NURSE  
3D20A NURSE

## LEVEL 04

### Location

---

4A20A NURSE  
4B20A NURSE  
4C20A NURSE

Project: UTH Continuum of Care Campus  
Project No. 005975.00

Issue Date: 03 MAR 2021  
Revision Date:

**Manufacturer** Global Furniture

**Item Name** Vion Task Stool

**Product Number** S6328-6

**Description** Medium back task stool with flexible mesh back, upholstered seat with sliding seat depth adjustment, and pneumatic seat height adjustment; standard width adjustable, polyurethane arms; five star base with foot ring; black, dual-wheel casters for hard flooring

**Dimensions** Overall: 25.5W x 24D x 48H; Seat: 20W x 17.5D x 23.5-33.5H

**Finish** Arms: FIN-11; Back Frame: FIN-12; Base: FIN-25

**Upholstery** Back: UPH-3, Seat: UPH-9

**Special Instructions**



IMAGE MAY NOT PORTRAY EXACT SPECIFICATIONS

Provide the Following for Review and Assurance of Specification Information:

**Plastic Finish FIN-11**

**Manufacturer** Global Furniture  
**Product Name** Plastic Finish  
**Color** Black  
**Product Number** BLK

**Special Instructions**



Project: UTH Continuum of Care Campus  
Project No. 005975.00

Issue Date: 03 MAR 2021  
Revision Date:

## Metal Finish FIN-12

**Manufacturer** Global Furniture  
**Product Name** Metal Finish  
**Color** Fog  
**Product Number** FO

**Special Instructions**



## Metal Finish FIN-25

**Manufacturer** Global Furniture  
**Product Name** Metal Finish  
**Color** Aluminum  
**Product Number** N/A

**Special Instructions**



## Mesh Upholstery UPH-3

**Manufacturer** Global Furniture  
**Product Name** Mesh Upholstery  
**Product Number** MS77  
**Color** Dust  
**Content** N/A  
**Special Instructions** N/A

**Special Instructions**

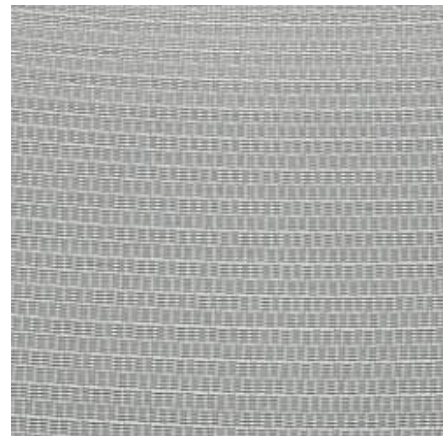

Project:
UTH Continuum of Care Campus  
Project No. 005975.00

Issue Date:
03 MAR 2021  
Revision Date:

Carrera	UPH-9	
Manufacturer	Global Furniture	
Product Name	Carrera	
Product Number	CE90	
Color	Flannel	
Content	100% Virgin Polyester	
Special Instructions	N/A	
Special Instructions		

LEVEL 01

Location

LEVEL 02

Location

LEVEL 03

Location

LEVEL 04

Location



Project: UTH Continuum of Care Campus  
Project No. 005975.00

Issue Date: 03 MAR 2021  
Revision Date:

**Manufacturer** Global Furniture

**Item Name** Vion Fully Upholstered Stool

**Product Number** 6361

**Description** Armless fully upholstered bar height stool, four powder coated legs and stretcher bar, polypropylene

**Dimensions** Overall: 21W x 25D x 44.5H; Seat: 19W x 17.5D x 28.5H; Back: 18W x 16H

**Finish** Back Frame: UPH-1; Frame: FIN-12

**Upholstery** Back and Seat: UPH-26

**Special Instructions**



IMAGE MAY NOT PORTRAY EXACT  
SPECIFICATIONS

Provide the Following for Review and Assurance of Specification Information:

**Plastic Finish** FIN-11

**Manufacturer** Global Furniture  
**Product Name** Plastic Finish  
**Color** Black  
**Product Number** BLK

**Special Instructions**



Project: UTH Continuum of Care Campus  
Project No. 005975.00

Issue Date: 03 MAR 2021  
Revision Date:

## Metal Finish FIN-12

**Manufacturer** Global Furniture  
**Product Name** Metal Finish  
**Color** Fog  
**Product Number** FO

**Special Instructions**



## California UPH-26

**Manufacturer** LDI Enviroleather  
**Product Name** California  
**Product Number** 969  
**Color** Cross Grove

**Special Instructions**



## LEVEL 01

### Location

1S15D DINING

Project: UTH Continuum of Care Campus  
Project No. 005975.00

Issue Date: 03 MAR 2021  
Revision Date:

**Manufacturer** Stance Healthcare

**Item Name** Fortress Desk

**Product Number** SF410-L

**Description** Open shelf laminate desk with 3mm PVC edge to match, fixed shelves with three openings at left when seated, plastic non-marring glides

**Finish** FIN-40

**Dimensions** 47"W x 18.625"D x 30.25"H

**Product Options** N/A

**Special Instructions**



IMAGE MAY NOT PORTRAY EXACT  
SPECIFICATIONS

Provide the Following for Review and Assurance of Specification Information:

## Laminate Finish FIN-40

**Manufacturer** Stance Healthcare

**Product Name** Laminate Finish

**Color** Rustic Cherry

**Product Number** N/A

**Special Instructions**



## LEVEL 01

**Location**

## LEVEL 02

**Location**

2A02 PATIENT SINGLE

Project: UTH Continuum of Care Campus  
Project No. 005975.00

Issue Date: 03 MAR 2021  
Revision Date:

2A03 PATIENT DOUBLE  
2A04 PATIENT DOUBLE  
2A05 PATIENT DOUBLE  
2A06 PATIENT DOUBLE  
2A07 PATIENT DOUBLE  
2A10 PATIENT DOUBLE  
2A11 PATIENT DOUBLE  
2A12 PATIENT DOUBLE  
2A13 PATIENT DOUBLE  
2A14 PATIENT DOUBLE  
2B02 PATIENT SINGLE  
2B03 PATIENT DOUBLE  
2B04 PATIENT DOUBLE  
2B05 PATIENT DOUBLE  
2B06 PATIENT DOUBLE  
2B07 PATIENT DOUBLE  
2B10 PATIENT DOUBLE  
2B11 PATIENT DOUBLE  
2B12 PATIENT DOUBLE  
2B13 PATIENT DOUBLE  
2B14 PATIENT DOUBLE  
2C03 PATIENT DOUBLE  
2C04 PATIENT DOUBLE  
2C05 PATIENT DOUBLE  
2C06 PATIENT DOUBLE  
2C07 PATIENT DOUBLE  
2C10 PATIENT DOUBLE  
2C11 PATIENT DOUBLE  
2C12 PATIENT DOUBLE  
2C13 PATIENT DOUBLE  
2C14 PATIENT DOUBLE  
2D01 PATIENT SINGLE  
2D03 PATIENT DOUBLE  
2D04 PATIENT DOUBLE  
2D05 PATIENT DOUBLE  
2D06 PATIENT DOUBLE  
2D07 PATIENT DOUBLE  
2D08 PATIENT SINGLE ADA

Project: UTH Continuum of Care Campus  
Project No. 005975.00

Issue Date: 03 MAR 2021  
Revision Date:

2D09 PATIENT SINGLE ADA  
2D10 PATIENT DOUBLE  
2D11 PATIENT DOUBLE  
2D12 PATIENT DOUBLE  
2D13 PATIENT DOUBLE  
2D14 PATIENT DOUBLE

**LEVEL 03**

**Location**

3A02 PATIENT SINGLE  
3A03 PATIENT DOUBLE  
3A04 PATIENT DOUBLE  
3A05 PATIENT DOUBLE  
3A06 PATIENT DOUBLE  
3A07 PATIENT DOUBLE  
3A10 PATIENT DOUBLE  
3A11 PATIENT DOUBLE  
3A12 PATIENT DOUBLE  
3A13 PATIENT DOUBLE  
3A14 PATIENT DOUBLE  
3B01 PATIENT SINGLE  
3B02 PATIENT SINGLE  
3B03 PATIENT DOUBLE  
3B04 PATIENT DOUBLE  
3B05 PATIENT DOUBLE  
3B06 PATIENT DOUBLE  
3B07 PATIENT DOUBLE  
3B10 PATIENT DOUBLE  
3B11 PATIENT DOUBLE  
3B12 PATIENT DOUBLE  
3B13 PATIENT DOUBLE  
3B14 PATIENT DOUBLE  
3C03 PATIENT DOUBLE  
3C04 PATIENT DOUBLE  
3C05 PATIENT DOUBLE  
3C06 PATIENT DOUBLE  
3C07 PATIENT DOUBLE  
3C10 PATIENT DOUBLE

Project: UTH Continuum of Care Campus  
Project No. 005975.00

Issue Date: 03 MAR 2021  
Revision Date:

3C11 PATIENT DOUBLE  
3C12 PATIENT DOUBLE  
3C13 PATIENT DOUBLE  
3C14 PATIENT DOUBLE  
3D01 PATIENT SINGLE  
3D03 PATIENT DOUBLE  
3D04 PATIENT DOUBLE  
3D05 PATIENT DOUBLE  
3D06 PATIENT DOUBLE  
3D07 PATIENT DOUBLE  
3D08 PATIENT SINGLE ADA  
3D09 PATIENT SINGLE ADA  
3D10 PATIENT DOUBLE  
3D11 PATIENT DOUBLE  
3D12 PATIENT DOUBLE  
3D13 PATIENT DOUBLE  
3D14 PATIENT DOUBLE

**LEVEL 04**

**Location**

4A02 PATIENT SINGLE  
4A03 PATIENT DOUBLE  
4A04 PATIENT DOUBLE  
4A05 PATIENT DOUBLE  
4A06 PATIENT DOUBLE  
4A07 PATIENT DOUBLE  
4A10 PATIENT DOUBLE  
4A11 PATIENT DOUBLE  
4A12 PATIENT DOUBLE  
4A13 PATIENT DOUBLE  
4A14 PATIENT DOUBLE  
4B02 PATIENT SINGLE  
4B03 PATIENT DOUBLE  
4B04 PATIENT DOUBLE  
4B05 PATIENT DOUBLE  
4B06 PATIENT DOUBLE  
4B07 PATIENT DOUBLE  
4B10 PATIENT DOUBLE  
4B11 PATIENT DOUBLE

Project: UTH Continuum of Care Campus  
Project No. 005975.00

Issue Date: 03 MAR 2021  
Revision Date:

4B12 PATIENT DOUBLE  
4B13 PATIENT DOUBLE  
4B14 PATIENT DOUBLE  
4C03 PATIENT DOUBLE  
4C04 PATIENT DOUBLE  
4C05 PATIENT DOUBLE  
4C06 PATIENT DOUBLE  
4C10 PATIENT DOUBLE  
4C11 PATIENT DOUBLE  
4C12 PATIENT DOUBLE  
4C13 PATIENT DOUBLE  
4C14 PATIENT DOUBLE  
STC-47 Room

Project: UTH Continuum of Care Campus  
Project No. 005975.00

Issue Date: 03 MAR 2021  
Revision Date:

---

**LEVEL 01**

**Location**

---

**LEVEL 02**

**Location**

---

2A02 PATIENT SINGLE  
2A03 PATIENT DOUBLE  
2A04 PATIENT DOUBLE  
2A05 PATIENT DOUBLE  
2A06 PATIENT DOUBLE  
2A07 PATIENT DOUBLE  
2A10 PATIENT DOUBLE  
2A11 PATIENT DOUBLE  
2A12 PATIENT DOUBLE  
2A13 PATIENT DOUBLE  
2A14 PATIENT DOUBLE  
2B02 PATIENT SINGLE  
2B03 PATIENT DOUBLE  
2B04 PATIENT DOUBLE  
2B05 PATIENT DOUBLE  
2B06 PATIENT DOUBLE  
2B07 PATIENT DOUBLE  
2B10 PATIENT DOUBLE  
2B11 PATIENT DOUBLE  
2B12 PATIENT DOUBLE  
2B13 PATIENT DOUBLE  
2B14 PATIENT DOUBLE  
2C03 PATIENT DOUBLE  
2C04 PATIENT DOUBLE  
2C05 PATIENT DOUBLE  
2C06 PATIENT DOUBLE  
2C07 PATIENT DOUBLE  
2C10 PATIENT DOUBLE  
2C11 PATIENT DOUBLE  
2C12 PATIENT DOUBLE  
2C13 PATIENT DOUBLE  
2C14 PATIENT DOUBLE  
2D01 PATIENT SINGLE



Project: UTH Continuum of Care Campus  
Project No. 005975.00

Issue Date: 03 MAR 2021

Revision Date:

2D03 PATIENT DOUBLE  
2D04 PATIENT DOUBLE  
2D05 PATIENT DOUBLE  
2D06 PATIENT DOUBLE  
2D07 PATIENT DOUBLE  
2D08 PATIENT SINGLE ADA  
2D09 PATIENT SINGLE ADA  
2D10 PATIENT DOUBLE  
2D11 PATIENT DOUBLE  
2D12 PATIENT DOUBLE  
2D13 PATIENT DOUBLE  
2D14 PATIENT DOUBLE

#### **LEVEL 03**

##### **Location**

---

3A02 PATIENT SINGLE  
3A03 PATIENT DOUBLE  
3A04 PATIENT DOUBLE  
3A05 PATIENT DOUBLE  
3A06 PATIENT DOUBLE  
3A07 PATIENT DOUBLE  
3A10 PATIENT DOUBLE  
3A11 PATIENT DOUBLE  
3A12 PATIENT DOUBLE  
3A13 PATIENT DOUBLE  
3A14 PATIENT DOUBLE  
3B01 PATIENT SINGLE  
3B02 PATIENT SINGLE  
3B03 PATIENT DOUBLE  
3B04 PATIENT DOUBLE  
3B05 PATIENT DOUBLE  
3B06 PATIENT DOUBLE  
3B07 PATIENT DOUBLE  
3B10 PATIENT DOUBLE  
3B11 PATIENT DOUBLE  
3B12 PATIENT DOUBLE  
3B13 PATIENT DOUBLE  
3B14 PATIENT DOUBLE

Project: UTH Continuum of Care Campus  
Project No. 005975.00

Issue Date: 03 MAR 2021  
Revision Date:

3C03 PATIENT DOUBLE  
3C04 PATIENT DOUBLE  
3C05 PATIENT DOUBLE  
3C06 PATIENT DOUBLE  
3C07 PATIENT DOUBLE  
3C10 PATIENT DOUBLE  
3C11 PATIENT DOUBLE  
3C12 PATIENT DOUBLE  
3C13 PATIENT DOUBLE  
3C14 PATIENT DOUBLE  
3D01 PATIENT SINGLE  
3D03 PATIENT DOUBLE  
3D04 PATIENT DOUBLE  
3D05 PATIENT DOUBLE  
3D06 PATIENT DOUBLE  
3D07 PATIENT DOUBLE  
3D08 PATIENT SINGLE ADA  
3D09 PATIENT SINGLE ADA  
3D10 PATIENT DOUBLE  
3D11 PATIENT DOUBLE  
3D12 PATIENT DOUBLE  
3D13 PATIENT DOUBLE  
3D14 PATIENT DOUBLE

**LEVEL 04**

**Location**

---

4A02 PATIENT SINGLE  
4A03 PATIENT DOUBLE  
4A04 PATIENT DOUBLE  
4A05 PATIENT DOUBLE  
4A06 PATIENT DOUBLE  
4A07 PATIENT DOUBLE  
4A10 PATIENT DOUBLE  
4A11 PATIENT DOUBLE  
4A12 PATIENT DOUBLE  
4A13 PATIENT DOUBLE  
4A14 PATIENT DOUBLE  
4B02 PATIENT SINGLE  
4B03 PATIENT DOUBLE

Project: UTH Continuum of Care Campus  
Project No. 005975.00

Issue Date: 03 MAR 2021

Revision Date:

4B04 PATIENT DOUBLE

4B05 PATIENT DOUBLE

4B06 PATIENT DOUBLE

4B07 PATIENT DOUBLE

4B10 PATIENT DOUBLE

4B11 PATIENT DOUBLE

4B12 PATIENT DOUBLE

4B13 PATIENT DOUBLE

4B14 PATIENT DOUBLE

4C03 PATIENT DOUBLE

4C04 PATIENT DOUBLE

4C05 PATIENT DOUBLE

4C06 PATIENT DOUBLE

4C10 PATIENT DOUBLE

4C11 PATIENT DOUBLE

4C12 PATIENT DOUBLE

4C13 PATIENT DOUBLE

4C14 PATIENT DOUBLE

STC-47 Room

Project: UTH Continuum of Care Campus  
Project No. 005975.00

Issue Date: 03 MAR 2021  
Revision Date:

**Manufacturer** Stance Healthcare

**Item Name** Fortress Desk

**Product Number** SF410-R

**Description** Open shelf laminate desk with 3mm PVC edge to match, fixed shelves with three openings at right when seated, plastic non-marring glides

**Finish** FIN-40

**Dimensions** 47"W x 18.625"D x 30.25"H

**Product Options** N/A

**Special Instructions**



IMAGE MAY NOT PORTRAY EXACT  
SPECIFICATIONS

Provide the Following for Review and Assurance of Specification Information:

## Laminate Finish FIN-40

**Manufacturer** Stance Healthcare

**Product Name** Laminate Finish

**Color** Rustic Cherry

**Product Number** N/A

**Special Instructions**



## LEVEL 02

### Location

2A01 PATIENT SINGLE  
2A03 PATIENT DOUBLE  
2A04 PATIENT DOUBLE

Project: UTH Continuum of Care Campus  
Project No. 005975.00

Issue Date: 03 MAR 2021  
Revision Date:

2A05 PATIENT DOUBLE  
2A06 PATIENT DOUBLE  
2A07 PATIENT DOUBLE  
2A08 PATIENT SINGLE ADA  
2A09 PATIENT SINGLE ADA  
2A10 PATIENT DOUBLE  
2A11 PATIENT DOUBLE  
2A12 PATIENT DOUBLE  
2A13 PATIENT DOUBLE  
2A14 PATIENT DOUBLE  
2B01 PATIENT SINGLE  
2B04 PATIENT DOUBLE  
2B05 PATIENT DOUBLE  
2B06 PATIENT DOUBLE  
2B07 PATIENT DOUBLE  
2B08 PATIENT SINGLE ADA  
2B09 PATIENT SINGLE ADA  
2B10 PATIENT DOUBLE  
2B11 PATIENT DOUBLE  
2B12 PATIENT DOUBLE  
2B13 PATIENT DOUBLE  
2B14 PATIENT DOUBLE  
2C01 PATIENT SINGLE  
2C02 PATIENT SINGLE  
2C03 PATIENT DOUBLE  
2C04 PATIENT DOUBLE  
2C05 PATIENT DOUBLE  
2C06 PATIENT DOUBLE  
2C07 PATIENT DOUBLE  
2C08 PATIENT SINGLE ADA  
2C09 PATIENT SINGLE ADA  
2C10 PATIENT DOUBLE  
2C11 PATIENT DOUBLE  
2C12 PATIENT DOUBLE  
2C13 PATIENT DOUBLE  
2C14 PATIENT DOUBLE  
2D02 PATIENT SINGLE  
2D04 PATIENT DOUBLE

Project: UTH Continuum of Care Campus  
Project No. 005975.00

Issue Date: 03 MAR 2021  
Revision Date:

2D05 PATIENT DOUBLE  
2D06 PATIENT DOUBLE  
2D07 PATIENT DOUBLE  
2D10 PATIENT DOUBLE  
2D11 PATIENT DOUBLE  
2D12 PATIENT DOUBLE  
2D13 PATIENT DOUBLE  
2D14 PATIENT DOUBLE

**LEVEL 03**

**Location**

3A01 PATIENT SINGLE  
3A03 PATIENT DOUBLE  
3A04 PATIENT DOUBLE  
3A05 PATIENT DOUBLE  
3A06 PATIENT DOUBLE  
3A07 PATIENT DOUBLE  
3A08 PATIENT SINGLE ADA  
3A09 PATIENT SINGLE ADA  
3A10 PATIENT DOUBLE  
3A11 PATIENT DOUBLE  
3A12 PATIENT DOUBLE  
3A13 PATIENT DOUBLE  
3A14 PATIENT DOUBLE  
3B04 PATIENT DOUBLE  
3B05 PATIENT DOUBLE  
3B06 PATIENT DOUBLE  
3B07 PATIENT DOUBLE  
3B08 PATIENT SINGLE ADA  
3B09 PATIENT SINGLE ADA  
3B10 PATIENT DOUBLE  
3B11 PATIENT DOUBLE  
3B12 PATIENT DOUBLE  
3B13 PATIENT DOUBLE  
3B14 PATIENT DOUBLE  
3C01 PATIENT SINGLE  
3C02 PATIENT SINGLE  
3C03 PATIENT DOUBLE

Project: UTH Continuum of Care Campus  
Project No. 005975.00

Issue Date: 03 MAR 2021  
Revision Date:

3C04 PATIENT DOUBLE  
3C05 PATIENT DOUBLE  
3C06 PATIENT DOUBLE  
3C07 PATIENT DOUBLE  
3C08 PATIENT SINGLE ADA  
3C09 PATIENT SINGLE ADA  
3C10 PATIENT DOUBLE  
3C11 PATIENT DOUBLE  
3C12 PATIENT DOUBLE  
3C13 PATIENT DOUBLE  
3C14 PATIENT DOUBLE  
3D02 PATIENT SINGLE  
3D04 PATIENT DOUBLE  
3D05 PATIENT DOUBLE  
3D06 PATIENT DOUBLE  
3D07 PATIENT DOUBLE  
3D10 PATIENT DOUBLE  
3D11 PATIENT DOUBLE  
3D12 PATIENT DOUBLE  
3D13 PATIENT DOUBLE  
3D14 PATIENT DOUBLE

#### LEVEL 04

##### Location

4A01 PATIENT SINGLE  
4A03 PATIENT DOUBLE  
4A04 PATIENT DOUBLE  
4A05 PATIENT DOUBLE  
4A06 PATIENT DOUBLE  
4A07 PATIENT DOUBLE  
4A08 PATIENT SINGLE ADA  
4A09 PATIENT SINGLE ADA  
4A10 PATIENT DOUBLE  
4A11 PATIENT DOUBLE  
4A12 PATIENT DOUBLE  
4A13 PATIENT DOUBLE  
4A14 PATIENT DOUBLE  
4B01 PATIENT SINGLE

Project: UTH Continuum of Care Campus  
Project No. 005975.00

Issue Date: 03 MAR 2021  
Revision Date:

---

4B04 PATIENT DOUBLE  
4B05 PATIENT DOUBLE  
4B06 PATIENT DOUBLE  
4B07 PATIENT DOUBLE  
4B08 PATIENT SINGLE ADA  
4B09 PATIENT SINGLE ADA  
4B10 PATIENT DOUBLE  
4B11 PATIENT DOUBLE  
4B12 PATIENT DOUBLE  
4B13 PATIENT DOUBLE  
4B14 PATIENT DOUBLE  
4C01 PATIENT SINGLE  
4C02 PATIENT SINGLE  
4C03 PATIENT DOUBLE  
4C04 PATIENT DOUBLE  
4C05 PATIENT DOUBLE  
4C06 PATIENT DOUBLE  
4C08 PATIENT SINGLE  
4C09 PATIENT SINGLE  
4C10 PATIENT DOUBLE  
4C11 PATIENT DOUBLE  
4C12 PATIENT DOUBLE  
4C13 PATIENT DOUBLE  
4C14 PATIENT DOUBLE  
STC-47 Room



Project: UTH Continuum of Care Campus  
Project No. 005975.00

Issue Date: 03 MAR 2021  
Revision Date:

---

**LEVEL 02**

**Location**

---

2A01 PATIENT SINGLE  
2A03 PATIENT DOUBLE  
2A04 PATIENT DOUBLE  
2A05 PATIENT DOUBLE  
2A06 PATIENT DOUBLE  
2A07 PATIENT DOUBLE  
2A08 PATIENT SINGLE ADA  
2A09 PATIENT SINGLE ADA  
2A10 PATIENT DOUBLE  
2A11 PATIENT DOUBLE  
2A12 PATIENT DOUBLE  
2A13 PATIENT DOUBLE  
2A14 PATIENT DOUBLE  
2B01 PATIENT SINGLE  
2B04 PATIENT DOUBLE  
2B05 PATIENT DOUBLE  
2B06 PATIENT DOUBLE  
2B07 PATIENT DOUBLE  
2B08 PATIENT SINGLE ADA  
2B09 PATIENT SINGLE ADA  
2B10 PATIENT DOUBLE  
2B11 PATIENT DOUBLE  
2B12 PATIENT DOUBLE  
2B13 PATIENT DOUBLE  
2B14 PATIENT DOUBLE  
2C01 PATIENT SINGLE  
2C02 PATIENT SINGLE  
2C03 PATIENT DOUBLE  
2C04 PATIENT DOUBLE  
2C05 PATIENT DOUBLE  
2C06 PATIENT DOUBLE  
2C07 PATIENT DOUBLE  
2C08 PATIENT SINGLE ADA  
2C09 PATIENT SINGLE ADA  
2C10 PATIENT DOUBLE

Project: UTH Continuum of Care Campus  
Project No. 005975.00

Issue Date: 03 MAR 2021

Revision Date:

2C11 PATIENT DOUBLE  
2C12 PATIENT DOUBLE  
2C13 PATIENT DOUBLE  
2C14 PATIENT DOUBLE  
2D02 PATIENT SINGLE  
2D04 PATIENT DOUBLE  
2D05 PATIENT DOUBLE  
2D06 PATIENT DOUBLE  
2D07 PATIENT DOUBLE  
2D10 PATIENT DOUBLE  
2D11 PATIENT DOUBLE  
2D12 PATIENT DOUBLE  
2D13 PATIENT DOUBLE  
2D14 PATIENT DOUBLE

### LEVEL 03

#### Location

---

3A01 PATIENT SINGLE  
3A03 PATIENT DOUBLE  
3A04 PATIENT DOUBLE  
3A05 PATIENT DOUBLE  
3A06 PATIENT DOUBLE  
3A07 PATIENT DOUBLE  
3A08 PATIENT SINGLE ADA  
3A09 PATIENT SINGLE ADA  
3A10 PATIENT DOUBLE  
3A11 PATIENT DOUBLE  
3A12 PATIENT DOUBLE  
3A13 PATIENT DOUBLE  
3A14 PATIENT DOUBLE  
3B04 PATIENT DOUBLE  
3B05 PATIENT DOUBLE  
3B06 PATIENT DOUBLE  
3B07 PATIENT DOUBLE  
3B08 PATIENT SINGLE ADA  
3B09 PATIENT SINGLE ADA  
3B10 PATIENT DOUBLE  
3B11 PATIENT DOUBLE

Project: UTH Continuum of Care Campus  
Project No. 005975.00

Issue Date: 03 MAR 2021

Revision Date:

3B12 PATIENT DOUBLE  
3B13 PATIENT DOUBLE  
3B14 PATIENT DOUBLE  
3C01 PATIENT SINGLE  
3C02 PATIENT SINGLE  
3C03 PATIENT DOUBLE  
3C04 PATIENT DOUBLE  
3C05 PATIENT DOUBLE  
3C06 PATIENT DOUBLE  
3C07 PATIENT DOUBLE  
3C08 PATIENT SINGLE ADA  
3C09 PATIENT SINGLE ADA  
3C10 PATIENT DOUBLE  
3C11 PATIENT DOUBLE  
3C12 PATIENT DOUBLE  
3C13 PATIENT DOUBLE  
3C14 PATIENT DOUBLE  
3D02 PATIENT SINGLE  
3D04 PATIENT DOUBLE  
3D05 PATIENT DOUBLE  
3D06 PATIENT DOUBLE  
3D07 PATIENT DOUBLE  
3D10 PATIENT DOUBLE  
3D11 PATIENT DOUBLE  
3D12 PATIENT DOUBLE  
3D13 PATIENT DOUBLE  
3D14 PATIENT DOUBLE

**LEVEL 04**

**Location**

---

4A01 PATIENT SINGLE  
4A03 PATIENT DOUBLE  
4A04 PATIENT DOUBLE  
4A05 PATIENT DOUBLE  
4A06 PATIENT DOUBLE  
4A07 PATIENT DOUBLE  
4A08 PATIENT SINGLE ADA  
4A09 PATIENT SINGLE ADA

Project: UTH Continuum of Care Campus  
Project No. 005975.00

Issue Date: 03 MAR 2021  
Revision Date:

4A10 PATIENT DOUBLE  
4A11 PATIENT DOUBLE  
4A12 PATIENT DOUBLE  
4A13 PATIENT DOUBLE  
4A14 PATIENT DOUBLE  
4B01 PATIENT SINGLE  
4B04 PATIENT DOUBLE  
4B05 PATIENT DOUBLE  
4B06 PATIENT DOUBLE  
4B07 PATIENT DOUBLE  
4B08 PATIENT SINGLE ADA  
4B09 PATIENT SINGLE ADA  
4B10 PATIENT DOUBLE  
4B11 PATIENT DOUBLE  
4B12 PATIENT DOUBLE  
4B13 PATIENT DOUBLE  
4B14 PATIENT DOUBLE  
4C01 PATIENT SINGLE  
4C02 PATIENT SINGLE  
4C03 PATIENT DOUBLE  
4C04 PATIENT DOUBLE  
4C05 PATIENT DOUBLE  
4C06 PATIENT DOUBLE  
4C08 PATIENT SINGLE  
4C09 PATIENT SINGLE  
4C10 PATIENT DOUBLE  
4C11 PATIENT DOUBLE  
4C12 PATIENT DOUBLE  
4C13 PATIENT DOUBLE  
4C14 PATIENT DOUBLE  
STC-47 Room

Project: UTH Continuum of Care Campus  
Project No. 005975.00

Issue Date: 03 MAR 2021  
Revision Date:

**Manufacturer** Knoll

**Item Name** Private Office - L-Shape

**Product Number**

Stiffner: AWM1S60  
Cable Management: D1WB26  
LED Undercabinet Light: LED1IN37-SLV  
Cores/Keys: KSPEC4MS  
Cushion: QAS11J803-K22617  
Bracket: R113B  
Modesty Panel: RBDH54MF-139  
Top to Top Bracket: RBF  
12W End Panel REDH12F-139  
23W End Panel: REDH23F-139  
Mobile Pedestal: RM112J-139-139-MF613LS  
D-Top Worksurface: RMDA7230-PC-613-139-139  
Rectangular Worksurface: RSA482-CF-613-139-139  
Mid-Span Cantilever Bracket: RMSB-P3-613  
Hutch, Single High Case: ROHSHC781D-H-139-139-F613LS  
Hutch, Single Hight Surround: ROHSHS781D-HAN-139-W16107  
Pedestal Back: RPDHB16-139  
Pencil Tray: RPETRAY3N  
Utility Bracket: RUTB

**Description**

D-Top laminate worksurface with edge to match, grommet in center location, no top cap profile required; (2) end panels, flush/cantilevered; worksurface cable management  
Modesty panel, flush cantilevered  
L seated return, rectangular laminate worksurface with edge to match, classic grommet in center  
LED undercabinet light  
Reff box/file laminate mobile pedestal with upholstered cushion top  
Locking, single height hinged door hutch with concealed cubby  
Tackboard  
Single height hutch surround for hinged door unit  
Pedestal, file/file, flush base  
Pencil tray, black  
Set of 4 cores/keys, matte silver

**Finish**

Worksurface/Modesty Panel/End Panel: FIN-44  
Mobile Pedestal: FIN-44  
Hutch: FIN-44  
Grommets/Metal: FIN-45

**Upholstery**

Mobile Pedestal Cushion: UPH-11  
Tackboard: UPH-12



IMAGE MAY NOT PORTRAY EXACT SPECIFICATIONS

Project: UTH Continuum of Care Campus  
Project No. 005975.00

Issue Date: 03 MAR 2021  
Revision Date:

**Dimensions**  
Overall: 72-5/8"W x 78"D x 72"H  
D-Top Worksurface: 72"W x 30"D x 29"H  
Return, Rectangular Worksurface: 48"W x 24"D x 29"H  
Mobile Pedestal: 16"W x 23"D x 21"H  
Pedestal: 16"W x 23"D x 28-3/8"H  
Modesty Panel: 54"W x 28-3/8"H  
End Panel: 12"W x 28-3/8"H  
End Panel: 23"W x 28-3/8"H

**Product Options** N/A

**Special Instructions**

1. Keyed alike per seated position.

Provide the Following for Review and Assurance of Specification Information:

**Laminate FIN-44**

**Manufacturer** Knoll  
**Product Name** Laminate  
**Color** Light Ash  
**Product Number** 139

**Special Instructions**



**Metal Finish FIN-45**

**Manufacturer** Knoll  
**Product Name** Metal Finish  
**Color** Silver, Smooth  
**Product Number** 613

**Special Instructions**



Project: UTH Continuum of Care Campus  
Project No. 005975.00

Issue Date: 03 MAR 2021  
Revision Date:

**Rebel**

**UPH-11**

**Manufacturer** Knoll Textiles  
**Product Name** Rebel  
**Product Number** #K222617  
**Color** Cat's Eye  
**Content** 53% Cotton, 24% Polyester, 19% Acrylic, 4% Nylon  
**Special Instructions** N/A  
**Special Instructions**

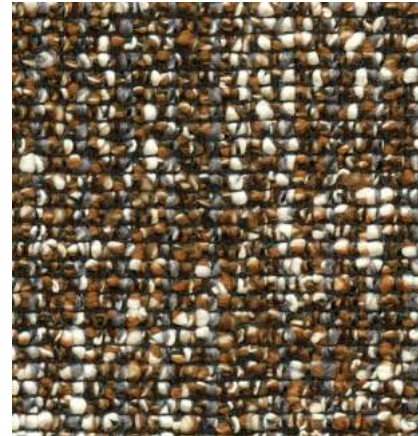

**Element**

**UPH-12**

**Manufacturer** Knoll Textiles  
**Product Name** Element  
**Product Number** #W107710  
**Color** Silver  
**Content** 100% Polyester  
**Special Instructions** N/A  
**Special Instructions**

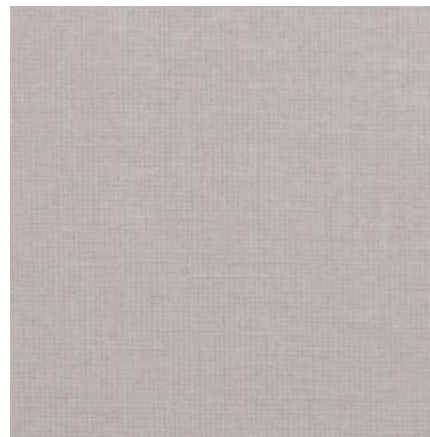

**LEVEL 01**

**Location**

1N10C MAN. OFFICE  
1N10D MAN. OFFICE  
1N25B OFFICE  
1N25E OFFICE  
1N36 OFFICE (2)  
1S10C OFFICE  
1S22A FINANCIAL OPS  
1S22D FINANCIAL OPS  
1S22G ADMIN (SUSAN)  
1S26B OPEN OFFICE  
1S27C PERFORMANCE

Project: UTH Continuum of Care Campus  
Project No. 005975.00

Issue Date: 03 MAR 2021  
Revision Date:

1S27E SOCIAL SERVICES  
1S27G NURSE MANAGER  
1S27H DIRECTOR OF NURSING  
1S28A HR OFFICE  
1S28B HR OFFICE  
1S28D HR WORKROOM  
1W10D OFFICE

**LEVEL 02**

**Location**

2N04 OFFICE  
2N05 OFFICE  
2N08 OFFICE  
2N13 OFFICE  
2S05 OFFICE  
2S08 OFFICE  
2S12 OFFICE  
2S13 OFFICE

**LEVEL 03**

**Location**

3N04 OFFICE  
3N05 OFFICE  
3N08 OFFICE  
3N13 OFFICE  
3S04 OFFICE  
3S05 OFFICE  
3S08 OFFICE  
3S09 OFFICE  
3S12 OFFICE  
3S13 OFFICE

**LEVEL 04**

**Location**

4N04 OFFICE  
4N05 OFFICE  
4N13 OFFICE  
4S04 OFFICE  
4S05 OFFICE



---

Project: UTH Continuum of Care Campus  
Project No. 005975.00

Issue Date: 03 MAR 2021  
Revision Date:

---

4S09 OFFICE  
4S14 OFFICE  
4S17 OFFICE  
4S18 ECT OFFICE  
4S22 OFFICE  
4S27 OFFICE  
4S28 OFFICE  
4S32 OFFICE  
4S33 OFFICE  
4S37 OFFICE  
4S38 OFFICE

Project: UTH Continuum of Care Campus  
Project No. 005975.00

Issue Date: 03 MAR 2021  
Revision Date:

---

**LEVEL 01**

**Location**

---

1N10C MAN. OFFICE  
1N10D MAN. OFFICE  
1N25B OFFICE  
1N25E OFFICE  
1N36 OFFICE (2)  
1S10C OFFICE  
1S22A FINANCIAL OPS  
1S22D FINANCIAL OPS  
1S22G ADMIN (SUSAN)  
1S26B OPEN OFFICE  
1S27C PERFORMANCE  
1S27E SOCIAL SERVICES  
1S27G NURSE MANAGER  
1S27H DIRECTOR OF NURSING  
1S28A HR OFFICE  
1S28B HR OFFICE  
1S28D HR WORKROOM  
1W10D OFFICE

**LEVEL 02**

**Location**

---

2N04 OFFICE  
2N05 OFFICE  
2N08 OFFICE  
2N13 OFFICE  
2S05 OFFICE  
2S08 OFFICE  
2S12 OFFICE  
2S13 OFFICE

**LEVEL 03**

**Location**

---

3N04 OFFICE  
3N05 OFFICE  
3N08 OFFICE  
3N13 OFFICE  
3S04 OFFICE  
3S05 OFFICE

Project: UTH Continuum of Care Campus  
Project No. 005975.00

Issue Date: 03 MAR 2021

Revision Date:

3S08 OFFICE

3S09 OFFICE

3S12 OFFICE

3S13 OFFICE

**LEVEL 04**

**Location**

---

4N04 OFFICE

4N05 OFFICE

4N13 OFFICE

4S04 OFFICE

4S05 OFFICE

4S09 OFFICE

4S14 OFFICE

4S17 OFFICE

4S18 ECT OFFICE

4S22 OFFICE

4S27 OFFICE

4S28 OFFICE

4S32 OFFICE

4S33 OFFICE

4S37 OFFICE

4S38 OFFICE

Project: UTH Continuum of Care Campus  
Project No. 005975.00

Issue Date: 03 MAR 2021  
Revision Date:

**Manufacturer** Knoll

**Item Name** Private Office - L-Shape

**Product Number**

Stiffner: AWM1S60  
Cable Management: D1WB26  
LED Undercabinet Light: LED1IN37-SLV  
Cores/Keys: KSPEC4MS  
Cushion: QAS11J803-K22617  
Bracket: R113B  
Modesty Panel: RBDH54MF-139  
Top to Top Bracket: RBF  
12W End Panel REDH12F-139  
23W End Panel: REDH23F-139  
Mobile Pedestal: RM112J-139-139-MF613LS  
D-Top Worksurface: RMDA7230-PC-613-139-139  
Rectangular Worksurface: RSA482-CF-613-139-139  
Mid-Span Cantilever Bracket: RMSB-P3-613  
Hutch, Single High Case: ROHSHC781D-H-139-139-F613LS  
Hutch, Single Hight Surround: ROHSHS781D-HAN-139-W16107  
Pedestal Back: RPDHB16-139  
Pencil Tray: RPETRAY3N  
Utility Bracket: RUTB

**Description**

D-Top laminate worksurface with edge to match, grommet in center location, no top cap profile required; (2) end panels, flush/cantilevered; worksurface cable management  
Modesty panel, flush cantilevered  
R seated return, rectangular laminate worksurface with edge to match, classic grommet in center  
LED undercabinet light  
Reff box/file laminate mobile pedestal with upholstered cushion top  
Locking, single height hinged door hutch with concealed cubby  
Tackboard  
Single height hutch surround for hinged door unit  
Pedestal, file/file, flush base  
Pencil tray, black  
Set of 4 cores/keys, matte silver

**Finish**

Worksurface/Modesty Panel/End Panel: FIN-44  
Mobile Pedestal: FIN-44  
Hutch: FIN-44  
Grommets/Metal: FIN-45

**Upholstery**

Mobile Pedestal Cushion: UPH-11  
Tackboard: UPH-12

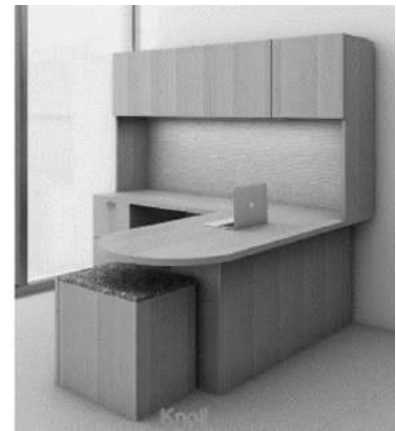
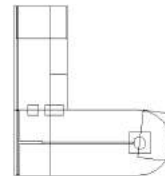

IMAGE MAY NOT PORTRAY EXACT SPECIFICATIONS



Project: UTH Continuum of Care Campus  
Project No. 005975.00

Issue Date: 03 MAR 2021  
Revision Date:

## Dimensions

Overall: 72-5/8"W x 78"D x 72"H  
D-Top Worksurface: 72"W x 30"D x 29"H  
Return, Rectangular Worksurface: 48"W x 24"D x 29"H  
Mobile Pedestal: 16"W x 23"D x 21"H  
Pedestal: 16"W x 23"D x 28-3/8"H  
Modesty Panel: 54"W x 28-3/8"H  
End Panel: 12"W x 28-3/8"H  
End Panel: 23"W x 28-3/8"H

## Product Options

N/A

## Special Instructions

- Keyed alike per seated position.

Provide the Following for Review and Assurance of Specification Information:

## Laminate

**FIN-44**

**Manufacturer** Knoll  
**Product Name** Laminate  
**Color** Light Ash  
**Product Number** 139

## Special Instructions



## Metal Finish

**FIN-45**

**Manufacturer** Knoll  
**Product Name** Metal Finish  
**Color** Silver, Smooth  
**Product Number** 613

## Special Instructions



Project: UTH Continuum of Care Campus  
Project No. 005975.00

Issue Date: 03 MAR 2021  
Revision Date:

**Rebel**

**UPH-11**

**Manufacturer** Knoll Textiles  
**Product Name** Rebel  
**Product Number** #K22617  
**Color** Cat's Eye  
**Content** 53% Cotton, 24% Polyester, 19% Acrylic, 4% Nylon  
**Special Instructions** N/A  
**Special Instructions**

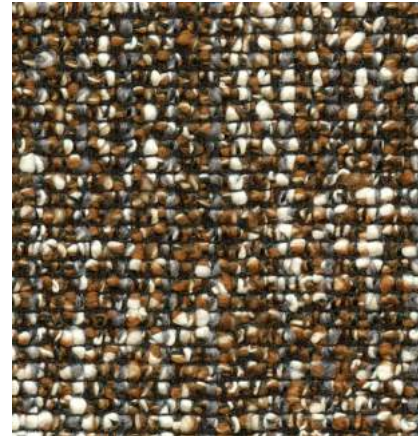

**Element**

**UPH-12**

**Manufacturer** Knoll Textiles  
**Product Name** Element  
**Product Number** #W107710  
**Color** Silver  
**Content** 100% Polyester  
**Special Instructions** N/A  
**Special Instructions**

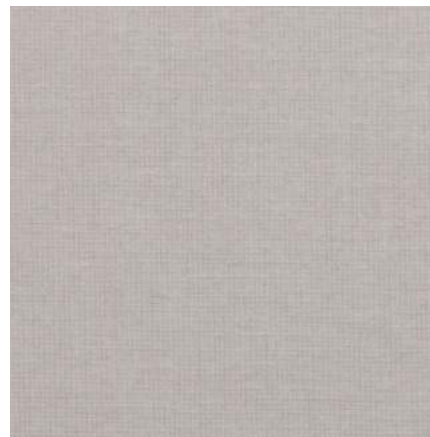

**LEVEL 01**

**Location**

1N25A OFFICE  
1S22B FINANCIAL OPS  
1S26A OPEN OFFICE  
1S26C OPEN OFFICE  
1S27B MARKETING / PR  
1S27D RESEARCH DIRECTOR  
1S27F CNO  
1S27J NURSE MANAGER  
1S27K NURSE MANAGER

**LEVEL 02**

**Location**

Project: UTH Continuum of Care Campus  
Project No. 005975.00

Issue Date: 03 MAR 2021  
Revision Date:

2N06 OFFICE  
2N07 OFFICE  
2N11 OFFICE  
2N12 OFFICE  
2N14 OFFICE  
2N15 OFFICE  
2S04 OFFICE  
2S06 OFFICE  
2S07 OFFICE  
2S11 OFFICE  
2S14 OFFICE  
2S15 OFFICE

**LEVEL 03**

**Location**

3N06 OFFICE  
3N07 OFFICE  
3N11 OFFICE  
3N12 OFFICE  
3N14 OFFICE  
3N15 OFFICE  
3S06 OFFICE  
3S07 OFFICE  
3S09 RT SHARED OFFICE  
3S11 OFFICE  
3S14 OFFICE  
3S15 OFFICE

**LEVEL 04**

**Location**

4N06 OFFICE  
4N14 OFFICE  
4N15 OFFICE  
4S06 OFFICE  
4S11 OFFICE  
4S15 OFFICE  
4S16 OFFICE  
4S19 OFFICE  
4S21 OFFICE

---

Project: UTH Continuum of Care Campus  
Project No. 005975.00

Issue Date: 03 MAR 2021  
Revision Date:

---

4S24 OFFICE  
4S26 OFFICE  
4S29 OFFICE  
4S31 OFFICE  
4S34 OFFICE  
4S36 OFFICE  
4S39 OFFICE



Project: UTH Continuum of Care Campus  
Project No. 005975.00

Issue Date: 03 MAR 2021  
Revision Date:

---

**LEVEL 01**

**Location**

---

1N25A OFFICE  
1S22B FINANCIAL OPS  
1S26A OPEN OFFICE  
1S26C OPEN OFFICE  
1S27B MARKETING / PR  
1S27D RESEARCH DIRECTOR  
1S27F CNO  
1S27J NURSE MANAGER  
1S27K NURSE MANAGER

**LEVEL 02**

**Location**

---

2N06 OFFICE  
2N07 OFFICE  
2N11 OFFICE  
2N12 OFFICE  
2N14 OFFICE  
2N15 OFFICE  
2S04 OFFICE  
2S06 OFFICE  
2S07 OFFICE  
2S11 OFFICE  
2S14 OFFICE  
2S15 OFFICE

**LEVEL 03**

**Location**

---

3N06 OFFICE  
3N07 OFFICE  
3N11 OFFICE  
3N12 OFFICE  
3N14 OFFICE  
3N15 OFFICE  
3S06 OFFICE  
3S07 OFFICE  
3S09 RT SHARED OFFICE  
3S11 OFFICE  
3S14 OFFICE

Project: UTH Continuum of Care Campus  
Project No. 005975.00

Issue Date: 03 MAR 2021

Revision Date:

3S15 OFFICE

**LEVEL 04**

**Location**

---

4N06 OFFICE

4N14 OFFICE

4N15 OFFICE

4S06 OFFICE

4S11 OFFICE

4S15 OFFICE

4S16 OFFICE

4S19 OFFICE

4S21 OFFICE

4S24 OFFICE

4S26 OFFICE

4S29 OFFICE

4S31 OFFICE

4S34 OFFICE

4S36 OFFICE

4S39 OFFICE

Project: UTH Continuum of Care Campus  
Project No. 005975.00

Issue Date: 03 MAR 2021  
Revision Date:

**Manufacturer** Knoll

**Item Name** Private Office - U-Shape

**Product Number**

- (1) Cable Management Basket, 20": D1WB20
- (2) Cable Management Basket, 32": D1WB32
- (1) Cores/Keys: KSPEC5MS
- (1) LED Undercabinet Light: LED2IN79-SLV
- (8) Bracket: R113B
- (1) Modesty Panel: RBDH54MF-139
- (2) Top to Top Bracket: RBF
- (1) End Panel, 12"W: REDH12F-139
- (1) End Panel, 23"W: RED23F-139
- (1) D-Top Worksurface: RMDA7230-PC-613-139-139
- (1) Mid-Span Cantilever: RMSCB-613
- (1) Hutch, Single High Case: ROHSHC961DH-139-139-F613LS
- (1) Hutch, Single High Surround: ROHSHS961DHAN-139-W16107
- (1) Pedestal, Box/Box/File: RP162J-139-139MF613LS
- (1) Pedestal, File/File: RP302K-139-139MF613LS
- (1) Pedestal Back: RPDHB30-139
- (1) Pencil Tray: RPETRAY3N
- (1) Rectangular, Worksurface, 42"W: RSA422-613-139-139
- (1) Rectangular, Worksurface, 90"W: RSA902-PF-613--139-139
- (1) Utility Bracket: RUTB

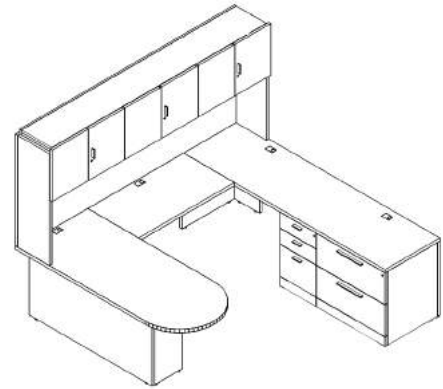

IMAGE MAY NOT PORTRAY EXACT SPECIFICATIONS

**Description**

D-Top laminate worksurface with edge to match, grommet in center location;  
(2) end panels, flush/cantilevered;  
worksurface cable management baskets  
Modesty panel, flush cantilevered  
Rectangular laminate L seated return  
worksurface with edge to match, classic grommet in center  
Rectangular laminate credenza  
worksurface with edge to match, classic grommet in center  
LED undercabinet light  
Reff box/file laminate mobile pedestal with upholstered cushion top  
Locking, single height hinged door hutch with concealed cubby  
Tackboard  
Single height hutch surround for hinged door unit  
Pedestal, file/file, flush base  
Pencil tray, black  
Set of 5 cores/keys, matte silver

**Finish**

Worksurface/Modesty Panel/End Panel: FIN-44  
Mobile Pedestal: FIN-44  
Hutch: FIN-44  
Grommets/Metal: FIN-45

Project: UTH Continuum of Care Campus  
Project No. 005975.00

Issue Date: 03 MAR 2021  
Revision Date:

**Upholstery** Mobile Pedestal Cushion: UPH-11  
Tackboard: UPH-12

**Dimensions** Overall: 76"W x 96"D x 29"H  
D-Top Worksurface: 72"W x 30"D x 1-1/4"H  
Rectangular Worksurface: 42"W x 24"D x 1-1/4"H  
Rectangular Worksurface: 90"W x 24"D x 1-1/4"H  
Hutch, Single High Case: 96"W x 15"D x 28-3/8"H  
Hutch, Single High Surround: 96"W x 15"D x 1-1/4"H  
Mobile Pedestal: 16"W x 23"D x 21"H  
Pedestal, Box/Box/File: 16"W x 23"D x 28-3/8"H  
Pedestal, File/File: 30"W x 23"D x 28-3/8"H  
Modesty Panel: 54"W x 28-3/8"H  
End Panel: 12"W x 28-3/8"H  
End Panel: 23"W x 28-3/8"H

**Product Options** N/A

**Special Instructions**

1. Keyed alike per seated position.

Provide the Following for Review and Assurance of Specification Information:

**Laminate** **FIN-44**

**Manufacturer** Knoll  
**Product Name** Laminate  
**Color** Light Ash  
**Product Number** 139

**Special Instructions**



Project: UTH Continuum of Care Campus  
Project No. 005975.00

Issue Date: 03 MAR 2021  
Revision Date:

**Metal Finish** **FIN-45**

**Manufacturer** Knoll  
**Product Name** Metal Finish  
**Color** Silver, Smooth  
**Product Number** 613

**Special Instructions**



**Rebel** **UPH-11**

**Manufacturer** Knoll Textiles  
**Product Name** Rebel  
**Product Number** #K22617  
**Color** Cat's Eye  
**Content** 53% Cotton, 24% Polyester, 19% Acrylic, 4% Nylon  
**Special Instructions** N/A

**Special Instructions**

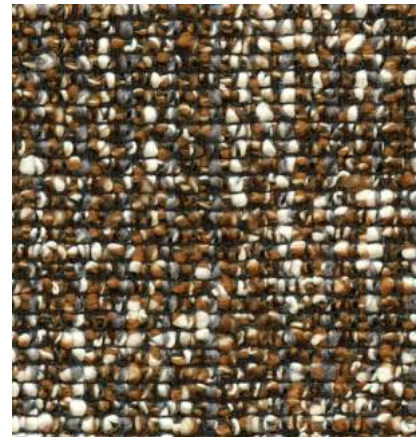

**Element** **UPH-12**

**Manufacturer** Knoll Textiles  
**Product Name** Element  
**Product Number** #W107710  
**Color** Silver  
**Content** 100% Polyester  
**Special Instructions** N/A

**Special Instructions**

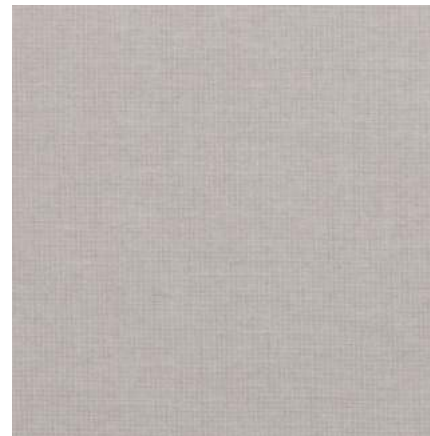

Project: UTH Continuum of Care Campus  
Project No. 005975.00

Issue Date: 03 MAR 2021  
Revision Date:

---

**LEVEL 01**

**Location**

---

1S26D DIR. OF BUS. OPS

1S28C HR DIRECTOR

Project: UTH Continuum of Care Campus  
Project No. 005975.00

Issue Date: 03 MAR 2021  
Revision Date:

**Manufacturer** Knoll

**Item Name** Private Office - U-Shape

**Product Number**

- (1) Cable Management Basket, 20": D1WB20
- (2) Cable Management Basket, 32": D1WB32
- (1) Cores/Keys: KSPEC5MS
- (1) LED Undercabinet Light: LED2IN79-SLV
- (8) Bracket: R113B
- (1) Modesty Panel: RBDH54MF-139
- (2) Top to Top Bracket: RBF
- (1) End Panel, 12"W: REDH12F-139
- (1) End Panel, 23"W: RED23F-139
- (1) D-Top Worksurface: RMDA7230-PC-613-139-139
- (1) Mid-Span Cantilever: RMSCB-613
- (1) Hutch, Single High Case: ROHSHC961DH-139-139-F613LS
- (1) Hutch, Single High Surround: ROHSHS961DHAN-139-W16107
- (1) Pedestal, Box/Box/File: RP162J-139-139MF613LS
- (1) Pedestal, File/File: RP302K-139-139MF613LS
- (1) Pedestal Back: RPDHB30-139
- (1) Pencil Tray: RPETRAY3N
- (1) Rectangular, Worksurface, 42"W: RSA422-613-139-139
- (1) Rectangular, Worksurface, 90"W: RSA902-PF-613--139-139
- (1) Utility Bracket: RUTB

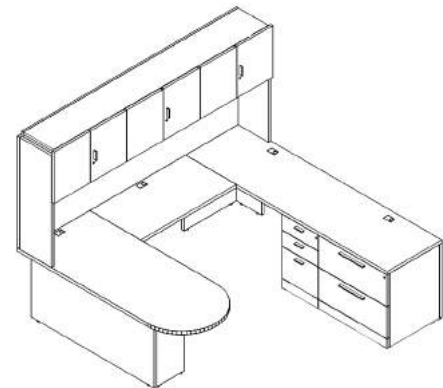

IMAGE MAY NOT PORTRAY EXACT SPECIFICATIONS

**Description**

D-Top laminate worksurface with edge to match, grommet in center location;  
(2) end panels, flush/cantilevered;  
worksurface cable management baskets  
Modesty panel, flush cantilevered  
Rectangular laminate L seated return  
worksurface with edge to match, classic grommet in center  
Rectangular laminate credenza  
worksurface with edge to match, classic grommet in center  
LED undercabinet light  
Reff box/file laminate mobile pedestal with upholstered cushion top  
Locking, single height hinged door hutch with concealed cubby  
Tackboard  
Single height hutch surround for hinged door unit  
Pedestal, file/file, flush base  
Pencil tray, black  
Set of 5 cores/keys, matte silver

**Finish**

Worksurface/Modesty Panel/End Panel: FIN-44  
Mobile Pedestal: FIN-44  
Hutch: FIN-44  
Grommets/Metal: FIN-45

Project: UTH Continuum of Care Campus  
Project No. 005975.00

Issue Date: 03 MAR 2021  
Revision Date:

**Upholstery** Mobile Pedestal Cushion: UPH-11  
Tackboard: UPH-12

**Dimensions** Overall: 76"W x 96"D x 29"H  
D-Top Worksurface: 72"W x 30"D x 1-1/4"H  
Rectangular Worksurface: 42"W x 24"D x 1-1/4"H  
Rectangular Worksurface: 90"W x 24"D x 1-1/4"H  
Hutch, Single High Case: 96"W x 15"D x 28-3/8"H  
Hutch, Single High Surround: 96"W x 15"D x 1-1/4"H  
Mobile Pedestal: 16"W x 23"D x 21"H  
Pedestal, Box/Box/File: 16"W x 23"D x 28-3/8"H  
Pedestal, File/File: 30"W x 23"D x 28-3/8"H  
Modesty Panel: 54"W x 28-3/8"H  
End Panel: 12"W x 28-3/8"H  
End Panel: 23"W x 28-3/8"H

**Product Options** N/A

**Special Instructions**

1. Keyed alike per seated position.

Provide the Following for Review and Assurance of Specification Information:

**Laminate** **FIN-44**

**Manufacturer** Knoll  
**Product Name** Laminate  
**Color** Light Ash  
**Product Number** 139

**Special Instructions**





Project: UTH Continuum of Care Campus  
Project No. 005975.00

Issue Date: 03 MAR 2021  
Revision Date:

## Metal Finish FIN-45

**Manufacturer** Knoll  
**Product Name** Metal Finish  
**Color** Silver, Smooth  
**Product Number** 613

**Special Instructions**



## Rebel UPH-11

**Manufacturer** Knoll Textiles  
**Product Name** Rebel  
**Product Number** #K22617  
**Color** Cat's Eye  
**Content** 53% Cotton, 24% Polyester, 19% Acrylic, 4% Nylon  
**Special Instructions** N/A

**Special Instructions**

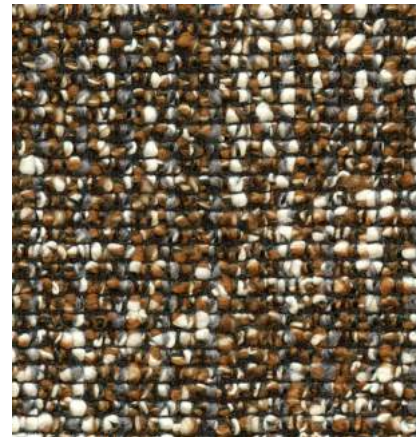

## Element UPH-12

**Manufacturer** Knoll Textiles  
**Product Name** Element  
**Product Number** #W107710  
**Color** Silver  
**Content** 100% Polyester  
**Special Instructions** N/A

**Special Instructions**

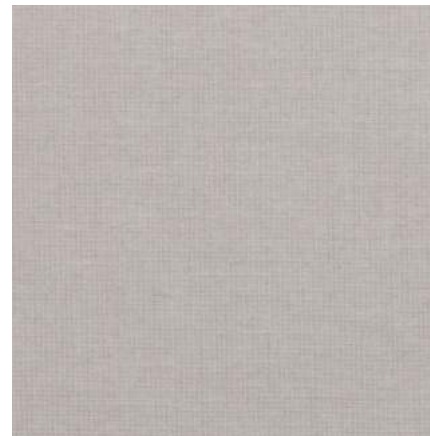

Project: UTH Continuum of Care Campus  
Project No. 005975.00

Issue Date: 03 MAR 2021  
Revision Date:

---

**LEVEL 01**

**Location**

---

1N10G NP OFFICE  
1S22C QAR  
1S22E PSYCHOLOGY SERVICES  
1S22F CMO  
1S22H CFO  
1S22L COO

Project: UTH Continuum of Care Campus  
Project No. 005975.00

Issue Date: 03 MAR 2021  
Revision Date:

<b>Manufacturer</b>	Knoll
<b>Item Name</b>	CEO Office
<b>Product Number</b>	TBD
<b>Description</b>	<p>D-Top laminate worksurface with edge to match, grommet in center location;  (2) end panels, flush/cantilevered;  worksurface cable management baskets  (2) Full modesty panel, flush cantilevered  R seated laminate return with edge to match, grommet at center  Rectangular two-piece laminate credenza with edge to match, grommet at left and right  LED undercabinet light  Single height hinged door hutch with concealed cubby, locking  Tackboard  Single height hutch surround for hinged door unit  Pedestal, file/file, laminate, flush base  (2) File/file, laminate, flush base  Pencil tray, black  Set of cores/keys, matte silver</p>
<b>Finish</b>	<p>Worksurface/Modesty Panel/End Panel: FIN-44  Mobile Pedestal: FIN-44  Hutch: FIN-44  Grommets/Metal: FIN-45  Tackboard: UPH-12</p>
<b>Dimensions</b>	<p>Overall: 147-1/8"W x 95-1/2"D x 29"H  D-Top Worksurface: 72-5/8"W x 30"D x 29"H  Bridge: 42"W x 24"D x 29"H  Credenza 1: 85"W x 24"D x 29"H  Credenza 2: 61"W x 24"D x 29"H  Pedestal: 16"W x 23"D x 28-3/8"H  File/File: 30"W x 23"D x 28-3/8"H  Hutch, Single High Case: 96"W x 15"D x 28-3/8"H</p>
<b>Product Options</b>	N/A

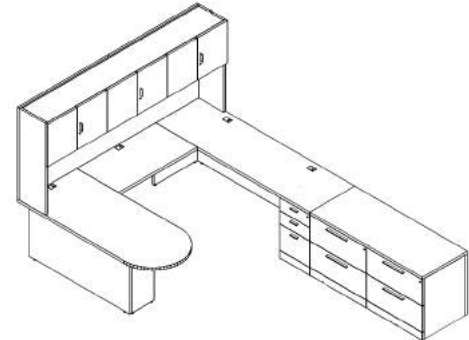

IMAGE MAY NOT PORTRAY EXACT SPECIFICATIONS

**Special Instructions**

1. Keyed alike per seated position.

Provide the Following for Review and Assurance of Specification Information:

Project: UTH Continuum of Care Campus  
Project No. 005975.00

Issue Date: 03 MAR 2021  
Revision Date:

**Laminate FIN-44**

**Manufacturer** Knoll  
**Product Name** Laminate  
**Color** Light Ash  
**Product Number** 139

**Special Instructions**



**Metal Finish FIN-45**

**Manufacturer** Knoll  
**Product Name** Metal Finish  
**Color** Silver, Smooth  
**Product Number** 613

**Special Instructions**



**Element UPH-12**

**Manufacturer** Knoll Textiles  
**Product Name** Element  
**Product Number** #W107710  
**Color** Silver  
**Content** 100% Polyester  
**Special Instructions** N/A

**Special Instructions**

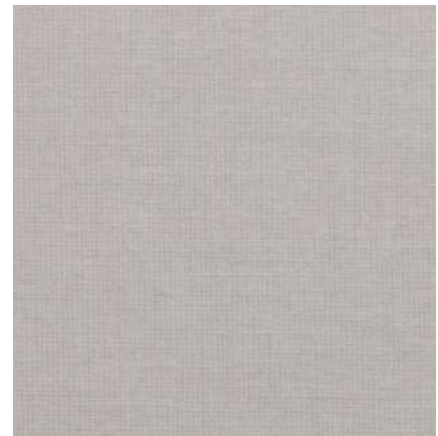

---

Project: UTH Continuum of Care Campus  
Project No. 005975.00

Issue Date: 03 MAR 2021  
Revision Date:

---

**LEVEL 01**

**Location**

---

1S22M CEO

Project: UTH Continuum of Care Campus  
Project No. 005975.00

Issue Date: 03 MAR 2021  
Revision Date:

**Manufacturer** Knoll

**Item Name** Private Office Rectangular Desk

**Product Number**

Stiffener: AWM1S72  
Undercabinet Light: LED2IN37-SLV  
Pedestal, Back: RPDHB16-139  
Pedestal, Box/Box/File: RP162J-139-139-MF613LS  
Hutch, Surround: ROHSHS7-21DHAF-139-W107710  
Hutch, Case: ROHSHC7-21DH-139-139-F-613-L-S  
Worksurface, 48"W: RSA482-PF-613-139-139  
Worksurface, 72"W: RSA723-PF-613-139-139  
Top to Top Bracket: RBF  
L-Base: RSDHL30-139  
Cable Management Basket, 25-1/2": D1WB26  
Cable Management Basket, 35": D1WB36  
Set of 3 Cores/Keys: KSPEC3MS

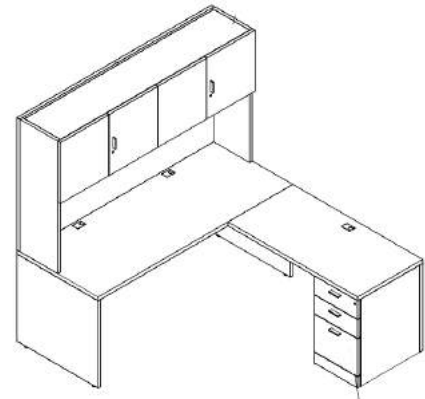

IMAGE MAY NOT PORTRAY EXACT SPECIFICATIONS

**Description**

(2) Rectangular laminate worksurface with edge to match, profiles grommet in flush location, L seated return  
(2) end panels, flush/cantilevered; (2) worksurface cable management baskets  
Modesty panel, flush cantilevered  
LED undercabinet light  
Pedestal, box/box/file, laminate  
L-Base, laminate  
Locking, single height hinged door hutch with concealed cubby  
Tackboard  
Single height hutch surround for hinged door unit  
Pedestal, file/file, flush base, pedestal back  
Set of 3 cores/keys, matte silver

**Finish**

Worksurface: FIN-44  
Pedestal: FIN-44  
Tackboard: UPH-12  
Grommets/Locks: FIN-45

**Dimensions**

Overall: 72"W x 78"D x 72"H  
Worksurface: 48"W x 24"D x 1-1/4"H  
Worksurface: 72"W x 30"D x 1-1/4"H  
Pedestal: 16"W x 23"D x 28-3/4"H  
Hutch, Surround: 72"W x 15"D x 43"H  
Hutch, Case: 72"W x 15"D x 20"H

**Product Options** N/A

**Special Instructions**

Project: UTH Continuum of Care Campus  
Project No. 005975.00

Issue Date: 03 MAR 2021  
Revision Date:

**Laminate** **FIN-44**

**Manufacturer** Knoll  
**Product Name** Laminate  
**Color** Light Ash  
**Product Number** 139

**Special Instructions**



**Metal Finish** **FIN-45**

**Manufacturer** Knoll  
**Product Name** Metal Finish  
**Color** Silver, Smooth  
**Product Number** 613

**Special Instructions**



**Element** **UPH-12**

**Manufacturer** Knoll Textiles  
**Product Name** Element  
**Product Number** #W107710  
**Color** Silver  
**Content** 100% Polyester  
**Special Instructions** N/A

**Special Instructions**

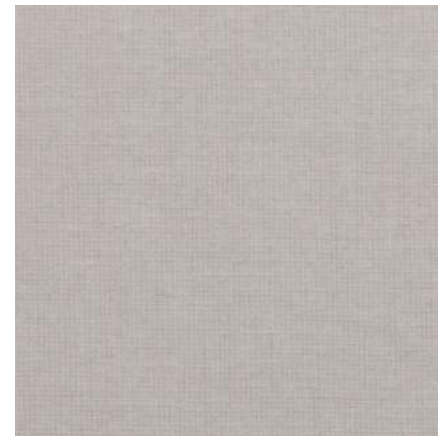

Project: UTH Continuum of Care Campus  
Project No. 005975.00

Issue Date: 03 MAR 2021  
Revision Date:

---

**LEVEL 01**

**Location**

---

1W35 EHS OFFICE

1W38 HSKPG OFFICE



Project: UTH Continuum of Care Campus  
Project No. 005975.00

Issue Date: 03 MAR 2021  
Revision Date:

**Manufacturer** Knoll

**Item Name** Private Office Rectangular Desk

**Product Number**

Stiffener: AWM1S72  
Undercabinet Light: LED2IN37-SLV  
Pedestal, Back: RPDHB16-139  
Pedestal, Box/Box/File: RP162J-139-139-MF613LS  
Hutch, Surround: ROHSHS7-21DHAF-139-W107710  
Hutch, Case: ROHSHC7-21DH-139-139-F-613-L-S  
Worksurface, 48"W: RSA482-PF-613-139-139  
Worksurface, 72"W: RSA723-PF-613-139-139  
Top to Top Bracket: RBF  
L-Base: RSDHL30-139  
Cable Management Basket, 25-1/2": D1WB26  
Cable Management Basket, 35": D1WB36  
Set of 3 Cores/Keys: KSPEC3MS

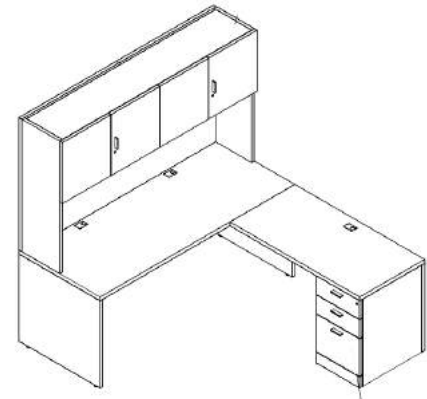

IMAGE MAY NOT PORTRAY EXACT SPECIFICATIONS

**Description**

(2) Rectangular laminate worksurface with edge to match, profiles grommet in flush location, R seated return  
(2) end panels, flush/cantilevered; (2) worksurface cable management baskets  
Modesty panel, flush cantilevered  
LED undercabinet light  
Pedestal, box/box/file, laminate  
L-Base, laminate  
Locking, single height hinged door hutch with concealed cubby  
Tackboard  
Single height hutch surround for hinged door unit  
Pedestal, file/file, flush base, pedestal back  
Set of 3 cores/keys, matte silver

**Finish**

Worksurface: FIN-44  
Pedestal: FIN-44  
Tackboard: UPH-12  
Grommets/Locks: FIN-45

**Dimensions**

Overall: 72"W x 78"D x 72"H  
Worksurface: 48"W x 24"D x 1-1/4"H  
Worksurface: 72"W x 30"D x 1-1/4"H  
Pedestal: 16"W x 23"D x 28-3/4"H  
Hutch, Surround: 72"W x 15"D x 43"H  
Hutch, Case: 72"W x 15"D x 20"H

**Product Options** N/A

**Special Instructions**

1. Keyed alike per seated position.

Project: UTH Continuum of Care Campus  
Project No. 005975.00

Issue Date: 03 MAR 2021

Revision Date:

**Laminate FIN-44**

**Manufacturer** Knoll  
**Product Name** Laminate  
**Color** Light Ash  
**Product Number** 139

**Special Instructions**



**Metal Finish FIN-45**

**Manufacturer** Knoll  
**Product Name** Metal Finish  
**Color** Silver, Smooth  
**Product Number** 613

**Special Instructions**



**Element UPH-12**

**Manufacturer** Knoll Textiles  
**Product Name** Element  
**Product Number** #W107710  
**Color** Silver  
**Content** 100% Polyester  
**Special Instructions** N/A

**Special Instructions**

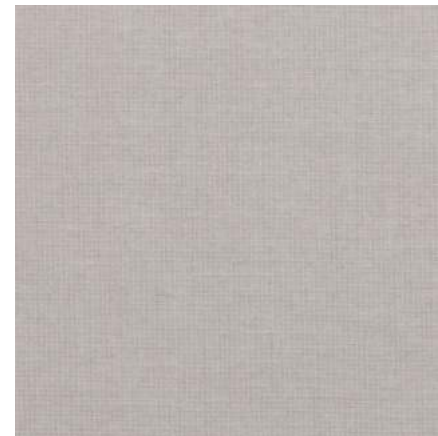

Project: UTH Continuum of Care Campus  
Project No. 005975.00

Issue Date: 03 MAR 2021  
Revision Date:

---

**LEVEL 01**

**Location**

---

1N25C OFFICE  
1N25D OFFICE  
1N30C OFFICE  
1W10C OFFICE  
1W39 FAC MAN. OFFICE

Project: UTH Continuum of Care Campus  
Project No. 005975.00

Issue Date: 03 MAR 2021  
Revision Date:

**Manufacturer** Knoll

**Item Name** Private Office Rectangular Desk

**Product Number**

Worksurface, 48"W: RSA482-PF-613-139-139  
Worksurface, 72"W: RSA723-PF-613-139-139  
Hutch, Case: ROHSHC7-81DH-139-139-1-F-613-L-S  
Hutch, Surround: ROHSHS7-81DHAF-139-W107710  
Pedestal, Box/Box/File: RP162J-139-139-M-F-613-L-S  
Pedestal, Back: RPDHB16-139  
Undercabinet Light: LED2IN37  
Cable Management, 25-1/2": D1WB26  
Cable Management, 35": D1WB36  
L-Base: RSDHL30-139  
Top to Top Bracket: RBF  
Set of 3 Cores/Keys: KSPEC3MS

**Description**

Rectangular laminate worksurface with edge to match, profiles grommet in flush location  
L seated return, profiles grommet in flush location  
(2) end panels, flush/cantilevered; (2) worksurface cable management baskets  
Modesty panel, flush cantilevered  
LED undercabinet light  
Pedestal, box/box/file, laminate  
L-Base, laminate  
Locking, single height hinged door hutch with concealed cubby  
Single height hutch surround for hinged door  
Tackboard  
Pedestal, file/file, flush base  
Set of 3 cores/keys, matte silver

**Finish**

Worksurface: FIN-44  
Pedestal: FIN-44  
Tackboard: UPH-12  
Grommets/Locks: FIN-45

**Dimensions**

Overall: 72"W x 78"D x 72"H  
Worksurface: 48"W x 24"D x 1-1/4"H  
Worksurface: 72"W x 30"D x 1-1/4"H  
Pedestal: 16"W x 23"D x 28-3/4"H  
Hutch, Surround: 72"W x 15"D x 43"H  
Hutch, Case: 72"W x 15"D x 20"H

**Product Options** N/A

**Special Instructions**

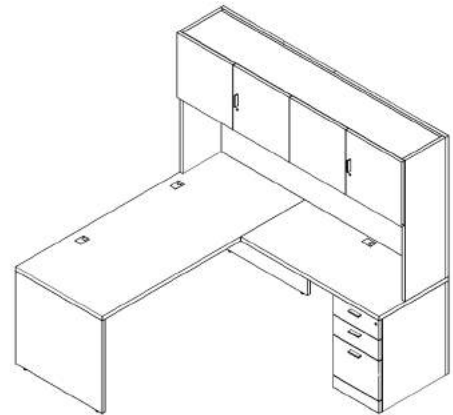

IMAGE MAY NOT PORTRAY EXACT SPECIFICATIONS

Project: UTH Continuum of Care Campus  
Project No. 005975.00

Issue Date: 03 MAR 2021  
Revision Date:

**Laminate FIN-44**

**Manufacturer** Knoll  
**Product Name** Laminate  
**Color** Light Ash  
**Product Number** 139

**Special Instructions**



**Metal Finish FIN-45**

**Manufacturer** Knoll  
**Product Name** Metal Finish  
**Color** Silver, Smooth  
**Product Number** 613

**Special Instructions**



**Element UPH-12**

**Manufacturer** Knoll Textiles  
**Product Name** Element  
**Product Number** #W107710  
**Color** Silver  
**Content** 100% Polyester  
**Special Instructions** N/A

**Special Instructions**

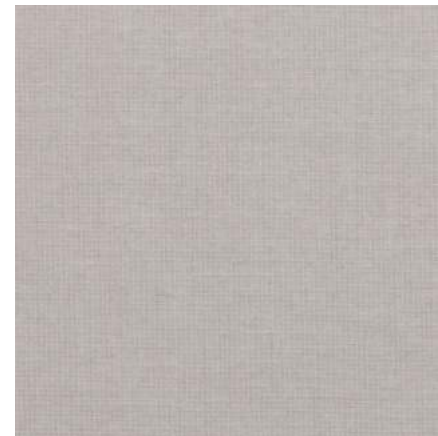

Project: UTH Continuum of Care Campus  
Project No. 005975.00

Issue Date: 03 MAR 2021  
Revision Date:

---

**LEVEL 01**

**Location**

---

1N35C OFFICE

Project: UTH Continuum of Care Campus  
Project No. 005975.00

Issue Date: 03 MAR 2021  
Revision Date:

**Manufacturer** Knoll

**Item Name** Private Office Rectangular Desk

**Product Number**

Worksurface, 48"W: RSA482-PF-613-139-139  
Worksurface, 72"W: RSA723-PF-613-139-139  
Hutch, Case: ROHSHC7-81DH-139-139-1-F-613-L-S  
Hutch, Surround: ROHSHS7-81DHAF-139-W107710  
Pedestal, Box/Box/File: RP162J-139-139-M-F-613-L-S  
Pedestal, Back: RPDHB16-139  
Undercabinet Light: LED2IN37  
Cable Management, 25-1/2": D1WB26  
Cable Management, 35": D1WB36  
L-Base: RSDHL30-139  
Top to Top Bracket: RBF  
Set of 3 Cores/Keys: KSPEC3MS

**Description**

Rectangular laminate worksurface with edge to match, profiles grommet in flush location  
R seated return, profiles grommet in flush location  
(2) end panels, flush/cantilevered; (2) worksurface cable management baskets  
Modesty panel, flush cantilevered  
LED undercabinet light  
Pedestal, box/box/file, laminate  
L-Base, laminate  
Locking, single height hinged door hutch with concealed cubby  
Single height hutch surround for hinged door  
Tackboard  
Pedestal, file/file, flush base  
Set of 3 cores/keys, matte silver

**Finish**

Worksurface: FIN-44  
Pedestal: FIN-44  
Tackboard: UPH-12  
Grommets/Locks: FIN-45

**Dimensions**

Overall: 72"W x 78"D x 72"H  
Worksurface: 48"W x 24"D x 1-1/4"H  
Worksurface: 72"W x 30"D x 1-1/4"H  
Pedestal: 16"W x 23"D x 28-3/4"H  
Hutch, Surround: 72"W x 15"D x 43"H  
Hutch, Case: 72"W x 15"D x 20"H

**Product Options** N/A

**Special Instructions**

1. Keyed alike per seated position.

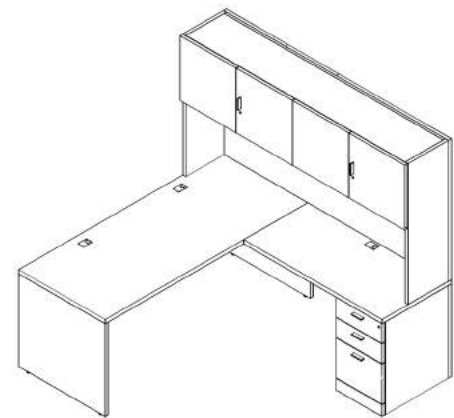

IMAGE MAY NOT PORTRAY EXACT SPECIFICATIONS

Project: UTH Continuum of Care Campus  
Project No. 005975.00

Issue Date: 03 MAR 2021  
Revision Date:

**Laminate FIN-44**

**Manufacturer** Knoll  
**Product Name** Laminate  
**Color** Light Ash  
**Product Number** 139

**Special Instructions**



**Metal Finish FIN-45**

**Manufacturer** Knoll  
**Product Name** Metal Finish  
**Color** Silver, Smooth  
**Product Number** 613

**Special Instructions**



**Element UPH-12**

**Manufacturer** Knoll Textiles  
**Product Name** Element  
**Product Number** #W107710  
**Color** Silver  
**Content** 100% Polyester  
**Special Instructions** N/A

**Special Instructions**

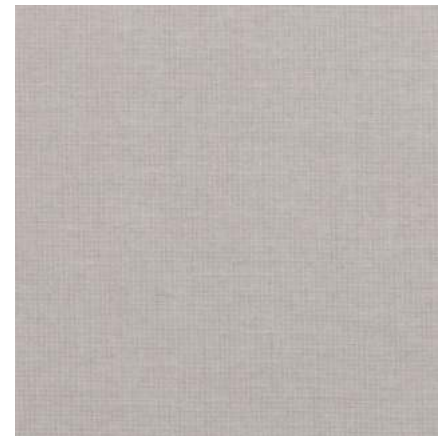



Project: UTH Continuum of Care Campus  
Project No. 005975.00

Issue Date: 03 MAR 2021  
Revision Date:

---

**LEVEL 01**

**Location**

---

1N35D OFFICE

1S05E OFFICE

Project: UTH Continuum of Care Campus  
Project No. 005975.00

Issue Date: 03 MAR 2021  
Revision Date:

<b>Manufacturer</b>	OFS
<b>Item Name</b>	Element Reception Desk
<b>Product Number</b>	Reception Desk: NS-972265 Credenza: EL-972267 Lock and Key: LOCK-SET-1
<b>Description</b>	<p>Custom Reception L Unit with a center support and left end panel, 36" of the front panel at desk height for ADA, center grommet</p> <p>Front transaction box skinned in solid surface with FWP interior</p> <p>Right seated return with laminate front panel and worksurface, center grommet</p> <p>Laminate chassis, not mitered, horizontal grain</p> <p>(2) Laminate box/box/file pedestals, (2) Laminate 2H laterals. Standard metal VK pulls. Locking.</p> <p>Elements Credenza with (3) side by side 2H lateral files. Worksurface finished in solid surface. Standard metal VK pulls. Locking.</p> <p>Set of 1 lock and key.</p>
<b>Finish</b>	<p>Transaction Top: FIN-56</p> <p>Desk Panels/Worksurface: FIN-54</p> <p>Credenza Worksurface: FIN-56</p> <p>Pulls: FIN-55</p>
<b>Dimensions</b>	<p>Overall Reception Desk: 132"W x 80"D x 47.75"H</p> <p>Desk: 132"W x 38"D x 47.75"H</p> <p>Transaction Box: 96"W x 13.5"D x 36" x 47.75"H</p> <p>Return: 42"W x 22"D x 40.5"H</p> <p>Credenza: 108"W x 22"D x 30.31"H</p>
<b>Product Options</b>	N/A



IMAGE MAY NOT PORTRAY EXACT SPECIFICATIONS



IMAGE MAY NOT PORTRAY EXACT SPECIFICATIONS

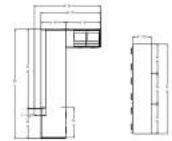

#### Special Instructions

1. Keyed alike per seated position.

Provide the Following for Review and Assurance of Specification Information:

Project: UTH Continuum of Care Campus  
Project No. 005975.00

Issue Date: 03 MAR 2021  
Revision Date:

**Laminate FIN-54**

**Manufacturer** OFS  
**Product Name** Laminate  
**Color** Blonde  
**Product Number** COP

**Special Instructions**



**Metal Finish FIN-55**

**Manufacturer** OFS  
**Product Name** Metal Finish  
**Color** Satin Nickel  
**Product Number** N/A

**Special Instructions**

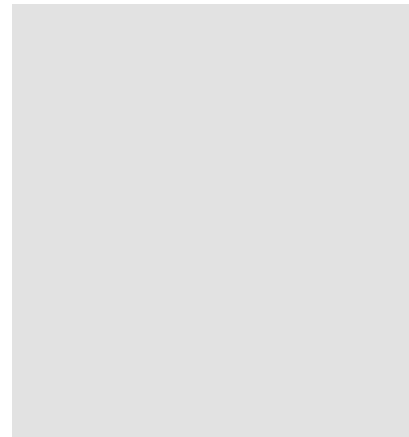

**Solid Surface FIN-56**

**Manufacturer** Corian  
**Product Name** Solid Surface  
**Color** Cameo White  
**Product Number** CWS

**Special Instructions**

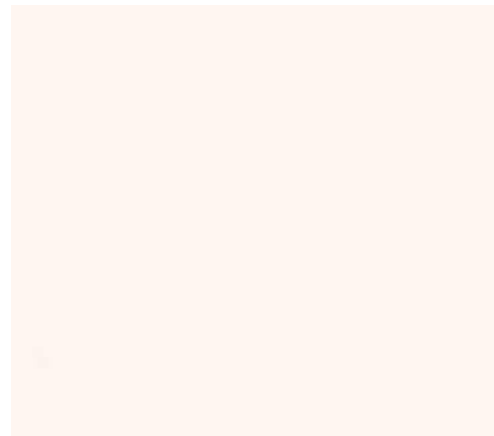

Project: UTH Continuum of Care Campus  
Project No. 005975.00

Issue Date: 03 MAR 2021  
Revision Date:

---

**LEVEL 01**

**Location**

---

1S20 RECEPTION

Project: UTH Continuum of Care Campus  
Project No. 005975.00

Issue Date: 03 MAR 2021  
Revision Date:

<b>Manufacturer</b>	OFS
<b>Item Name</b>	Nurse Admin Desk
<b>Product Number</b>	Reception Desk: NS-972284 Credenza: EL-972272 Lock and Key: LOCK-SET-4
<b>Description</b>	Custom Reception L Unit with Desk and a center support, grommet at center. Right transaction box skinned in solid surface with a FWP interior. Right seated return with laminate front panel and worksurface, grommet at left corner. Laminate chassis not mitered with horizontal grain. Laminate front panel. (2) laminate box/box/file pedestals. Standard metal VK pulls, locking drawers.
<b>Finish</b>	Credenza with (2) side by side laminate 2H lateral files. Worksurface finished with solid surface. Standard VK metal pulls, locking drawers.  Transaction Top: FIN-56 Desk Panels/Worksurface: FIN-54 Credenza Worksurface: FIN-56 Pulls: FIN-55
<b>Dimensions</b>	Reception Unit: 114"W x 48"D x 47.75"H Transaction Box: 48"W x 13.5"D x 36" x 47.75"H Desk: 114"W x 30"D x 47.75"H Return: 18"W x 30"D x 47.75"H Credenza: 72"W x 22"D x 30.31"H
<b>Product Options</b>	N/A



IMAGE MAY NOT PORTRAY EXACT SPECIFICATIONS

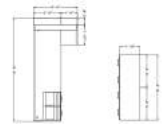

IMAGE MAY NOT PORTRAY EXACT SPECIFICATIONS

### Special Instructions

1. Keyed alike per seated position.

Provide the Following for Review and Assurance of Specification Information:

Project: UTH Continuum of Care Campus  
Project No. 005975.00

Issue Date: 03 MAR 2021  
Revision Date:

**Laminate FIN-54**

**Manufacturer** OFS  
**Product Name** Laminate  
**Color** Blonde  
**Product Number** COP

**Special Instructions**



**Metal Finish FIN-55**

**Manufacturer** OFS  
**Product Name** Metal Finish  
**Color** Satin Nickel  
**Product Number** N/A

**Special Instructions**

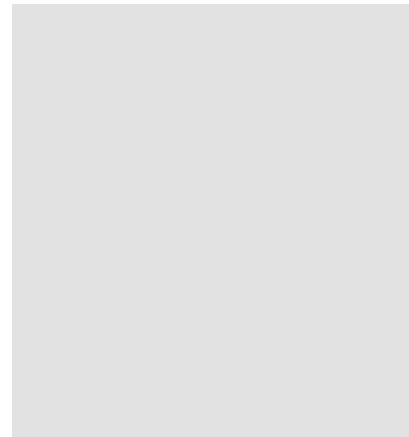

**Solid Surface FIN-56**

**Manufacturer** Corian  
**Product Name** Solid Surface  
**Color** Cameo White  
**Product Number** CWS

**Special Instructions**

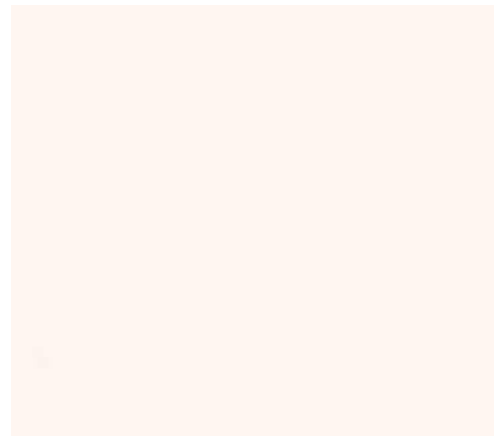

---

Project: UTH Continuum of Care Campus  
Project No. 005975.00

Issue Date: 03 MAR 2021  
Revision Date:

---

**LEVEL 01**

**Location**

---

1S29A NURSE ADMIN

Project: UTH Continuum of Care Campus  
Project No. 005975.00

Issue Date: 03 MAR 2021  
Revision Date:

<b>Manufacturer</b>	OFS
<b>Item Name</b>	HR Reception Desk
<b>Product Number</b>	Reception Desk: NS-972286 Tackboard: FT2192 Overhead: 6-10019HDW6 Lock and Key: LOCK-SET-3
<b>Description</b>	Custom Reception U Unit with Desk, grommet at top center Full width transaction box skinned in solid surface with a FWP interior Laminate bridge, grommet in center Credenza with laminate worksurface Laminate chassis, not mitered, with horizontal grain, grommet at left center (2) laminate box/box/file pedestals and (1) laminate 2H lateral. Standard VK metal pulls, locking drawers.  Two-piece tackboard used with wallmount organizer. Laminate organizer with doors. No lock.  Set of (3) locks and keys (pack of 3)
<b>Finish</b>	Transaction Top: FIN-56 Desk Panels/Worksurface: FIN-54 Pulls: FIN-55
<b>Dimensions</b>	Reception Unit: 102"W x 138"D x 47.75"H Desk: 72"W x 38"D x 47.75"H Transaction Box: 72"W x 13.5"D x 36" x 47.75"H Bridge: 78"W x 30"D x 30"H Credenza: 102"W x 22"D x 40.5"H
<b>Product Options</b>	N/A



IMAGE MAY NOT PORTRAY EXACT SPECIFICATIONS



#### Special Instructions

1. Keyed alike per seated position.

Provide the Following for Review and Assurance of Specification Information:



Project: UTH Continuum of Care Campus  
Project No. 005975.00

Issue Date: 03 MAR 2021  
Revision Date:

**Laminate** **FIN-54**

**Manufacturer** OFS  
**Product Name** Laminate  
**Color** Blonde  
**Product Number** COP

**Special Instructions**



**Metal Finish** **FIN-55**

**Manufacturer** OFS  
**Product Name** Metal Finish  
**Color** Satin Nickel  
**Product Number** N/A

**Special Instructions**

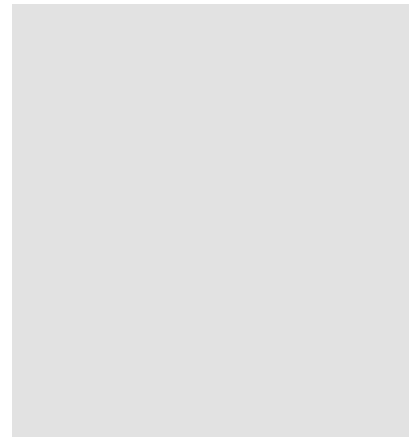

**Solid Surface** **FIN-56**

**Manufacturer** Corian  
**Product Name** Solid Surface  
**Color** Cameo White  
**Product Number** CWS

**Special Instructions**

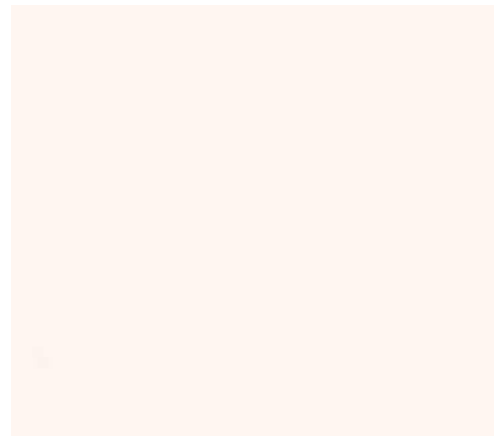

---

Project: UTH Continuum of Care Campus  
Project No. 005975.00

Issue Date: 03 MAR 2021  
Revision Date:

---

**LEVEL 01**

**Location**

---

1S28E HR RECEPTION

Project: UTH Continuum of Care Campus  
Project No. 005975.00

Issue Date: 03 MAR 2021  
Revision Date:

<b>Manufacturer</b>	OFS
<b>Item Name</b>	Admin (Charlotte) Desk
<b>Product Number</b>	Reception Desk: NS-972292 Credenza: EL-972269 Lock and Key: LOCK-SET-1
<b>Description</b>	<p>Custom Reception L Unit with desk and center support, left end panel and 42" of the front at desk height for ADA, center grommet</p> <p>Right transaction box skinned in solid surface with an FWP interior</p> <p>Right seated laminate return, grommet at center, full width transaction box skinned in solid surface with an FWP interior</p> <p>Laminate chassis, not mitered, horizontal grain. Laminate front panel.</p> <p>(2) laminate box/box/file pedestals, (2) laminate 2H lateral files. Standard metal VK pull. Locking drawers.</p> <p>Element Credenza Lateral File with (4) side by side 2H laminate lateral files. Worksurface finished in solid surface. Standard metal VK pulls. Locking.</p>
<b>Finish</b>	<p>Transaction Top: FIN-56</p> <p>Desk Panels/Worksurface: FIN-54</p> <p>Credenza Worksurface: FIN-56</p> <p>Pulls: FIN-55</p>
<b>Dimensions</b>	<p>Reception Unit: 150"W x 78"D x 47.75"H</p> <p>Desk: 150"W x 38"W x 47.75"H</p> <p>Transaction Box: 108"W x 13.5"D x 36" x 47.75"H</p> <p>Return: 42"W x 38"D x 47.75"H</p> <p>Credenza: 138"W x 22"D x 30.31"H</p>
<b>Product Options</b>	N/A



IMAGE MAY NOT PORTRAY EXACT SPECIFICATIONS



IMAGE MAY NOT PORTRAY EXACT SPECIFICATIONS

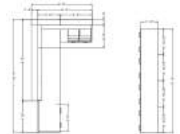

#### Special Instructions

1. Keyed alike per seated position.

Provide the Following for Review and Assurance of Specification Information:

Project: UTH Continuum of Care Campus  
Project No. 005975.00

Issue Date: 03 MAR 2021  
Revision Date:

**Laminate** **FIN-54**

**Manufacturer** OFS  
**Product Name** Laminate  
**Color** Blonde  
**Product Number** COP

**Special Instructions**



**Metal Finish** **FIN-55**

**Manufacturer** OFS  
**Product Name** Metal Finish  
**Color** Satin Nickel  
**Product Number** N/A

**Special Instructions**

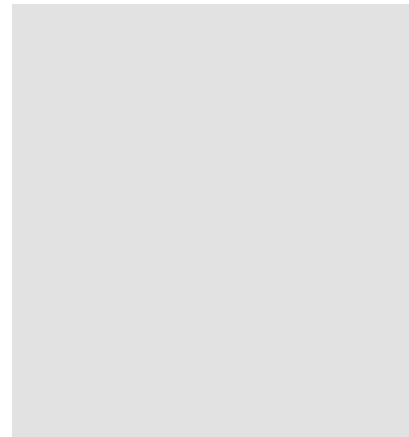

**Solid Surface** **FIN-56**

**Manufacturer** Corian  
**Product Name** Solid Surface  
**Color** Cameo White  
**Product Number** CWS

**Special Instructions**

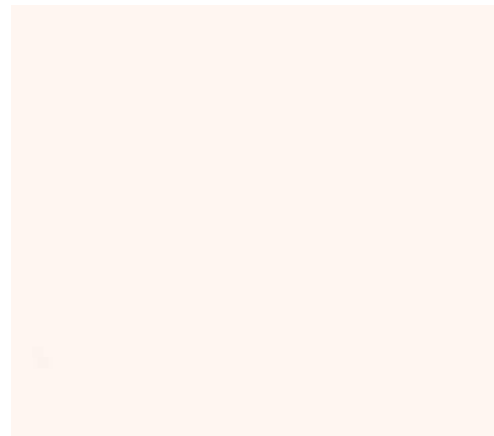

---

Project: UTH Continuum of Care Campus  
Project No. 005975.00

Issue Date: 03 MAR 2021  
Revision Date:

---

**LEVEL 01**

**Location**

---

1S22K ADMIN (CHARLOTTE)

Project: UTH Continuum of Care Campus  
Project No. 005975.00

Issue Date: 03 MAR 2021  
Revision Date:

**Manufacturer** Knoll

**Item Name** Dividends - Prop. Stor. Desk

**Product Number** Worksurface Rectangle: DS4PFL24A-613  
Pedestal, Box/Box/File: D1R4824G-139-139  
End Support Unit: DD1EU24-613T

**Description** Rectangular laminate worksurface with edge to match, center grommet, worksurface cable management basket  
End panel, flush cantilevered  
Pedestal, box/box/file, flush base, glides  
Set of 2 cores/keys, matte silver

**Finish** Worksurface: FIN-44  
Hutch: FIN-44  
Tackboard: UPH-12  
Pulls/Grommets: FIN-45

**Dimensions** Worksurface: 48"W x 20"D x 29"H  
Pedestal: 16"W x 23"D x 28-3/8"H



IMAGE MAY NOT PORTRAY EXACT SPECIFICATIONS

**Special Instructions**

1. Keyed alike per seated position.

Provide the Following for Review and Assurance of Specification Information:

**Laminate FIN-44**

**Manufacturer** Knoll  
**Product Name** Laminate  
**Color** Light Ash  
**Product Number** 139

**Special Instructions**



Project: UTH Continuum of Care Campus  
Project No. 005975.00

Issue Date: 03 MAR 2021  
Revision Date:

**Metal Finish**      **FIN-45**

**Manufacturer**      Knoll  
**Product Name**      Metal Finish  
**Color**      Silver, Smooth  
**Product Number**      613

**Special Instructions**



**LEVEL 01**

**Location**

1N17 PROP. STOR.

Project: UTH Continuum of Care Campus  
Project No. 005975.00

Issue Date: 03 MAR 2021  
Revision Date:

**Manufacturer** Knoll

**Item Name** Dividends - Private Office Desk

**Product Number** Worksurface, Rectangular: D1R5424G-139-139  
Tackboard/Hutch: QH42423W-DS3-613-139-139-W107710  
LED Undercabinet Light: LED2IN37-SLV  
Cable Management Basket: D1WB26  
Stiffening Strap: DB1WR54-NA  
End Unit Support: DD1EU24-613T

**Description** Rectangular laminate worksurface with edge to match, center grommet, worksurface cable management basket  
End panel, flush cantilevered  
LED undercabinet light  
Locking, single height hinged door hutch with concealed cubby  
Single height hutch surround for hinged door unit  
Tackboard  
Set of 2 cores/keys, matte silver

**Finish** Overall: 54"W x 24"D x 64"H  
Worksurface: 54"W x 24"D x 29"H  
Hutch: 54"W x 15"D x 28-3/4"H

**Dimensions** Worksurface: FIN-44  
Hutch: FIN-44  
Tackboard: UPH-12  
Pulls/Grommets: FIN-45

**Product Options** N/A



IMAGE MAY NOT PORTRAY EXACT SPECIFICATIONS

**Special Instructions**

1. Keyed alike per seated position.

Provide the Following for Review and Assurance of Specification Information:

**Laminate FIN-44**

**Manufacturer** Knoll  
**Product Name** Laminate  
**Color** Light Ash  
**Product Number** 139

**Special Instructions**





Project: UTH Continuum of Care Campus  
Project No. 005975.00

Issue Date: 03 MAR 2021  
Revision Date:

## Metal Finish FIN-45

**Manufacturer** Knoll  
**Product Name** Metal Finish  
**Color** Silver, Smooth  
**Product Number** 613

**Special Instructions**



## Element UPH-12

**Manufacturer** Knoll Textiles  
**Product Name** Element  
**Product Number** #W107710  
**Color** Silver  
**Content** 100% Polyester  
**Special Instructions** N/A

**Special Instructions**

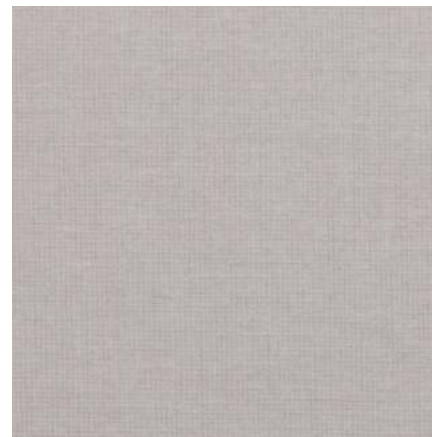

**Location**

Project: UTH Continuum of Care Campus  
Project No. 005975.00

Issue Date: 03 MAR 2021  
Revision Date:

**Manufacturer** Knoll

**Item Name** Reff Lateral File

**Product Number** Pedestal, File/File: RP362K-139-139-M-F-613-L-S  
Pedestal Back: RPDHB36-139  
Worksurface, Rectangular: RSA362-N-139-139

**Description** 2H lateral file, laminate, side-to-side hanging file bars, counterweight balance per manufacturer, locking, height adjustable leveling glides

**Dimensions** 36"W x 24"D x 29"H

**Finish** Lateral: FIN-44  
Pulls: FIN-45



IMAGE MAY NOT PORTRAY EXACT SPECIFICATIONS

**Special Instructions**

1. Keyed alike per seated position

Provide the Following for Review and Assurance of Specification Information:

**Laminate FIN-44**

**Manufacturer** Knoll  
**Product Name** Laminate  
**Color** Light Ash  
**Product Number** 139

**Special Instructions**



Project: UTH Continuum of Care Campus  
Project No. 005975.00

Issue Date: 03 MAR 2021  
Revision Date:

**Metal Finish FIN-45**

**Manufacturer** Knoll  
**Product Name** Metal Finish  
**Color** Silver, Smooth  
**Product Number** 613

**Special Instructions**



**LEVEL 01**

**Location**

1N17 PROP. STOR.  
1N25A OFFICE  
1N25B OFFICE  
1N25C OFFICE  
1N25D OFFICE  
1N25E OFFICE  
1N35C OFFICE  
1N35D OFFICE  
1S27B MARKETING / PR  
1S28A HR OFFICE  
1S28B HR OFFICE  
1S28D HR WORKROOM  
1W10C OFFICE  
1W10D OFFICE  
1W35 EHS OFFICE  
1W38 HSKPG OFFICE

**LEVEL 02**

**Location**

2N04 OFFICE  
2N05 OFFICE  
2N06 OFFICE  
2N07 OFFICE  
2N08 OFFICE

Project: UTH Continuum of Care Campus  
Project No. 005975.00

Issue Date: 03 MAR 2021  
Revision Date:

2N11 OFFICE  
2N12 OFFICE  
2N13 OFFICE  
2N14 OFFICE  
2N15 OFFICE  
2S04 OFFICE  
2S05 OFFICE  
2S06 OFFICE  
2S07 OFFICE  
2S08 OFFICE  
2S11 OFFICE  
2S12 OFFICE  
2S13 OFFICE  
2S14 OFFICE  
2S15 OFFICE

**LEVEL 03**

**Location**

3N04 OFFICE  
3N05 OFFICE  
3N06 OFFICE  
3N07 OFFICE  
3N08 OFFICE  
3N11 OFFICE  
3N12 OFFICE  
3N13 OFFICE  
3N14 OFFICE  
3N15 OFFICE  
3S04 OFFICE  
3S05 OFFICE  
3S06 OFFICE  
3S07 OFFICE  
3S08 OFFICE  
3S09 OFFICE  
3S09 RT SHARED OFFICE  
3S11 OFFICE  
3S12 OFFICE  
3S13 OFFICE  
3S14 OFFICE

Project: UTH Continuum of Care Campus  
Project No. 005975.00

Issue Date: 03 MAR 2021  
Revision Date:

3S15 OFFICE

**LEVEL 04**

**Location**

4N04 OFFICE

4N05 OFFICE

4N06 OFFICE

4N13 OFFICE

4N14 OFFICE

4N15 OFFICE

4S04 OFFICE

4S05 OFFICE

4S06 OFFICE

4S09 OFFICE

4S11 OFFICE

4S14 OFFICE

4S15 OFFICE

4S16 OFFICE

4S17 OFFICE

4S18 ECT OFFICE

4S19 OFFICE

4S21 OFFICE

4S22 OFFICE

4S24 OFFICE

4S26 OFFICE

4S27 OFFICE

4S28 OFFICE

4S29 OFFICE

4S31 OFFICE

4S32 OFFICE

4S33 OFFICE

4S34 OFFICE

4S36 OFFICE

4S37 OFFICE

4S38 OFFICE

4S39 OFFICE

Project: UTH Continuum of Care Campus  
Project No. 005975.00

Issue Date: 03 MAR 2021  
Revision Date:

---

**LEVEL 01**

**Location**

---

1N17 PROP. STOR.  
1N25A OFFICE  
1N25B OFFICE  
1N25C OFFICE  
1N25D OFFICE  
1N25E OFFICE  
1N35C OFFICE  
1N35D OFFICE  
1S27B MARKETING / PR  
1S28A HR OFFICE  
1S28B HR OFFICE  
1S28D HR WORKROOM  
1W10C OFFICE  
1W10D OFFICE  
1W35 EHS OFFICE  
1W38 HSKPG OFFICE

**LEVEL 02**

**Location**

---

2N04 OFFICE  
2N05 OFFICE  
2N06 OFFICE  
2N07 OFFICE  
2N08 OFFICE  
2N11 OFFICE  
2N12 OFFICE  
2N13 OFFICE  
2N14 OFFICE  
2N15 OFFICE  
2S04 OFFICE  
2S05 OFFICE  
2S06 OFFICE  
2S07 OFFICE  
2S08 OFFICE  
2S11 OFFICE  
2S12 OFFICE  
2S13 OFFICE

Project: UTH Continuum of Care Campus  
Project No. 005975.00

Issue Date: 03 MAR 2021

Revision Date:

2S14 OFFICE

2S15 OFFICE

**LEVEL 03**

**Location**

---

3N04 OFFICE

3N05 OFFICE

3N06 OFFICE

3N07 OFFICE

3N08 OFFICE

3N11 OFFICE

3N12 OFFICE

3N13 OFFICE

3N14 OFFICE

3N15 OFFICE

3S04 OFFICE

3S05 OFFICE

3S06 OFFICE

3S07 OFFICE

3S08 OFFICE

3S09 OFFICE

3S09 RT SHARED OFFICE

3S11 OFFICE

3S12 OFFICE

3S13 OFFICE

3S14 OFFICE

3S15 OFFICE

**LEVEL 04**

**Location**

---

4N04 OFFICE

4N05 OFFICE

4N06 OFFICE

4N13 OFFICE

4N14 OFFICE

4N15 OFFICE

4S04 OFFICE

4S05 OFFICE

4S06 OFFICE

Project: UTH Continuum of Care Campus  
Project No. 005975.00

Issue Date: 03 MAR 2021

Revision Date:

4S09 OFFICE  
4S11 OFFICE  
4S14 OFFICE  
4S15 OFFICE  
4S16 OFFICE  
4S17 OFFICE  
4S18 ECT OFFICE  
4S19 OFFICE  
4S21 OFFICE  
4S22 OFFICE  
4S24 OFFICE  
4S26 OFFICE  
4S27 OFFICE  
4S28 OFFICE  
4S29 OFFICE  
4S31 OFFICE  
4S32 OFFICE  
4S33 OFFICE  
4S34 OFFICE  
4S36 OFFICE  
4S37 OFFICE  
4S38 OFFICE  
4S39 OFFICE



Project: UTH Continuum of Care Campus  
Project No. 005975.00

Issue Date: 03 MAR 2021  
Revision Date:

**Manufacturer** Global Furniture  
**Item Name** 1200P Mobile Pedestal  
**Product Number** 12P23BFM  
**Description** Mobile pedestal, box/file, powder-coated metal, flexible folder storage, locking, black pencil tray, ball bearing suspension on drawers, counterweight balance, looped full pull, casters for soft flooring  
**Dimensions** 15"W x 23"D x 22.12"H  
**Finish** FIN-68  
**Special Instructions**  
1. Keyed per seated position.

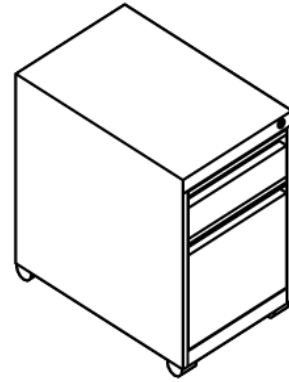

IMAGE MAY NOT PORTRAY EXACT  
SPECIFICATIONS

Provide the Following for Review and Assurance of Specification Information:

**Metal Finish** FIN-68

**Manufacturer** Global Furniture  
**Product Name** Metal Finish  
**Color** Tungsten 2  
**Product Number** TU2  
**Special Instructions**



## LEVEL 01

### Location

1N35B TEAM ROOM

Project: UTH Continuum of Care Campus  
Project No. 005975.00

Issue Date: 03 MAR 2021  
Revision Date:

**Manufacturer** Global Furniture

**Item Name** 1200P Lateral Files with Common Top

**Product Number** (4) Lateral: 1236P3FFFCTU2  
Common Top: T3672-WHE

**Description** 1200P lateral file, three fixed drawers, powder-coated metal, side-to-side hanging file bars, counterweight balance per manufacturer, locking, height adjustable leveling glides, laminate lateral file common top

**Dimensions** Overall: 72"W x 36"D x 41-1/2"H  
(1) Lateral: 36"W x 18"D x 40-1/2"H  
Common Top: 72"W x 36"D x 1"H

**Finish** Common Top: FIN-15  
Lateral: FIN-68

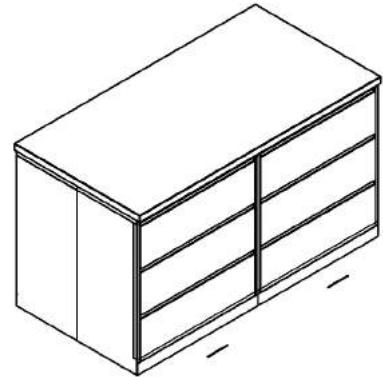

IMAGE MAY NOT PORTRAY EXACT SPECIFICATIONS

**Special Instructions**  
1. Keyed alike per room.

Provide the Following for Review and Assurance of Specification Information:

**Laminate** FIN-15

**Manufacturer** Global Furniture  
**Product Name** Laminate  
**Color** Walnut Heights  
**Product Number** WHE

**Special Instructions**



Project: UTH Continuum of Care Campus  
Project No. 005975.00

Issue Date: 03 MAR 2021  
Revision Date:

**Metal Finish**      **FIN-68**

**Manufacturer**      Global Furniture  
**Product Name**      Metal Finish  
**Color**      Tungsten 2  
**Product Number**      TU2

**Special Instructions**



**LEVEL 01**

**Location**

1N25F TRAINEE SUITE

Project: UTH Continuum of Care Campus  
Project No. 005975.00

Issue Date: 03 MAR 2021  
Revision Date:

**Manufacturer** Global Furniture  
**Item Name** 1200P 3H Lateral File  
**Product Number** 1236P3FFFCTU2  
**Description** 1200P lateral file, three fixed drawers, powder-coated metal, side-to-side hanging file bars, counterweight balance per manufacturer, locking, height adjustable leveling glides  
**Dimensions** 36"W x 18"D x 40-1/2"H  
**Finish** FIN-68  
**Special Instructions**  
1. Keyed alike per room.

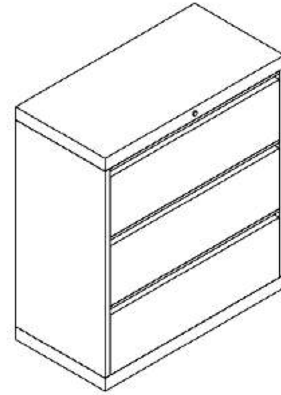

IMAGE MAY NOT PORTRAY EXACT  
SPECIFICATIONS

Provide the Following for Review and Assurance of Specification Information:

**Metal Finish** FIN-68

**Manufacturer** Global Furniture  
**Product Name** Metal Finish  
**Color** Tungsten 2  
**Product Number** TU2

**Special Instructions**



## LEVEL 01

### Location

1N35B TEAM ROOM  
1W10A STOR.  
1W10B WORK ROOM

Project: UTH Continuum of Care Campus  
Project No. 005975.00

Issue Date: 03 MAR 2021  
Revision Date:

**Manufacturer** Global Furniture  
**Item Name** 1200P 2H Lateral File  
**Product Number** 1236P2FFWSC  
**Description** 1200P lateral file, two fixed drawers, powder-coated metal, side-to-side hanging file bars, counterweight balance per manufacturer, locking, height adjustable leveling glides  
**Dimensions** 36"W x 18"D x 27.75"H  
**Finish** FIN-68  
**Special Instructions**  
1. Key alike per room.

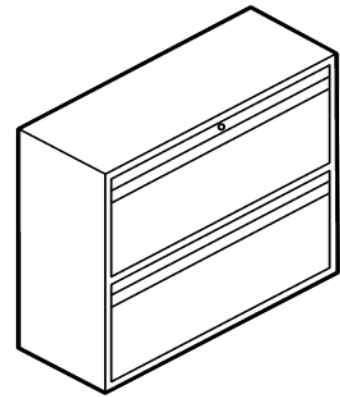

IMAGE MAY NOT PORTRAY EXACT  
SPECIFICATIONS

Provide the Following for Review and Assurance of Specification Information:

**Metal Finish** FIN-68

**Manufacturer** Global Furniture  
**Product Name** Metal Finish  
**Color** Tungsten 2  
**Product Number** TU2

**Special Instructions**



## LEVEL 01

### Location

1N35B TEAM ROOM  
1S10B HARDWARE WORK.

Project: UTH Continuum of Care Campus  
Project No. 005975.00

Issue Date: 03 MAR 2021  
Revision Date:

**Manufacturer** Global Furniture

**Item Name** 1200P 3H Lateral File with Common Top

**Product Number** Lateral: 1236P3FFFCTU2  
Common Top: T1836

**Description** 1200P lateral file, three fixed drawers, powder-coated metal, side-to-side hanging file bars, counterweight balance per manufacturer, locking, height adjustable leveling glides, laminate lateral file common top

**Dimensions** Lateral: 36"W x 18"D x 40-1/2"H  
Common Top: 36"W x 18"D x 1"H

**Finish** Common Top: FIN-15  
Lateral: FIN-68

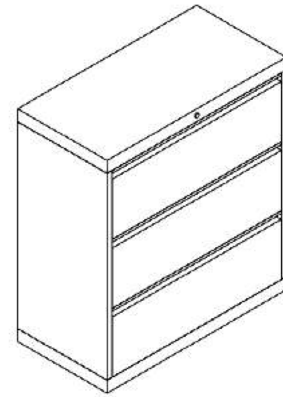

IMAGE MAY NOT PORTRAY EXACT  
SPECIFICATIONS

**Special Instructions**  
1. Keyed alike per room.

Provide the Following for Review and Assurance of Specification Information:

**Laminate** FIN-15

**Manufacturer** Global Furniture  
**Product Name** Laminate  
**Color** Walnut Heights  
**Product Number** WHE

**Special Instructions**



Project: UTH Continuum of Care Campus  
Project No. 005975.00

Issue Date: 03 MAR 2021  
Revision Date:

**Metal Finish**      **FIN-68**

**Manufacturer**      Global Furniture  
**Product Name**      Metal Finish  
**Color**      Tungsten 2  
**Product Number**      TU2

**Special Instructions**



**LEVEL 01**

**Location**

1N10P TECH WORK

Project: UTH Continuum of Care Campus  
Project No. 005975.00

Issue Date: 03 MAR 2021  
Revision Date:

**Manufacturer** Global Furniture  
**Item Name** 1200P Multi Stor Cabinet  
**Product Number** 1230P66M3SFF  
**Description** 1200P multi-storage cabinet, one set of hinged doors and two lateral file drawers, powder-coated metal, front to back file bars, plate dividers, counterweight balance per manufacturer, locking, height adjustable leveling glides  
**Dimensions** 30"W x 18"D x 65.88"H  
**Finish** FIN-68

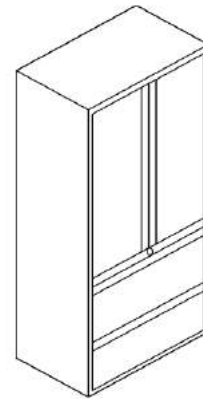

IMAGE MAY NOT PORTRAY EXACT SPECIFICATIONS

**Special Instructions**  
1. Keyed alike per room.

Provide the Following for Review and Assurance of Specification Information:

**Metal Finish** FIN-68

**Manufacturer** Global Furniture  
**Product Name** Metal Finish  
**Color** Tungsten 2  
**Product Number** TU2

**Special Instructions**



## LEVEL 01

### Location

1S10B HARDWARE WORK.



Project: UTH Continuum of Care Campus  
Project No. 005975.00

Issue Date: 03 MAR 2021  
Revision Date:

**Manufacturer** Global Furniture  
**Item Name** 1200P 2H Lateral File  
**Product Number** 1230P2FFE  
**Description** 1200P lateral file, two fixed drawers, powder-coated metal, side-to-side hanging file bars, counterweight balance per manufacturer, locking, height adjustable leveling glides  
**Dimensions** 30"W x 18"D x 28.5"H  
**Finish** FIN-68  
**Special Instructions**

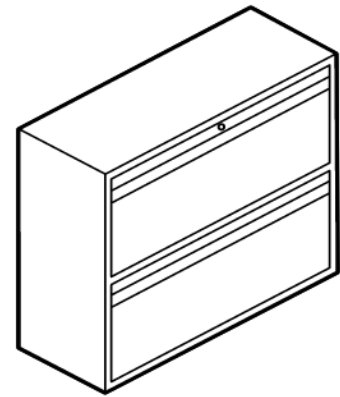

IMAGE MAY NOT PORTRAY EXACT  
SPECIFICATIONS

Provide the Following for Review and Assurance of Specification Information:

**Metal Finish** FIN-68

**Manufacturer** Global Furniture  
**Product Name** Metal Finish  
**Color** Tungsten 2  
**Product Number** TU2

**Special Instructions**



Project: UTH Continuum of Care Campus  
Project No. 005975.00

Issue Date:  
Revision Date:

**Manufacturer**

**Item Name** PENDING

**Special Instructions**

Provide the Following for Review and Assurance of Specification Information:

**Location**

Project: UTH Continuum of Care Campus  
Project No. 005975.00

Issue Date:  
Revision Date:

---

**Manufacturer**

**Item Name** PENDING

**Special Instructions**

---

Provide the Following for Review and Assurance of Specification Information:

---

**LEVEL 02**

**Location**

---

2S07 OFFICE

Project: UTH Continuum of Care Campus  
Project No. 005975.00

Issue Date: 03 MAR 2021  
Revision Date:

**Manufacturer**

**Item Name** Slat Wall Shelves

**Product Number** TBA

**Description** Slat wall panels, laminate; tongue and groove design, horizontal grooves, wall mount; steel slat wall accessory kit with powder coated accessories, hanging mounting type

**Dimensions**

**Finish** FIN-44

**Special Instructions**

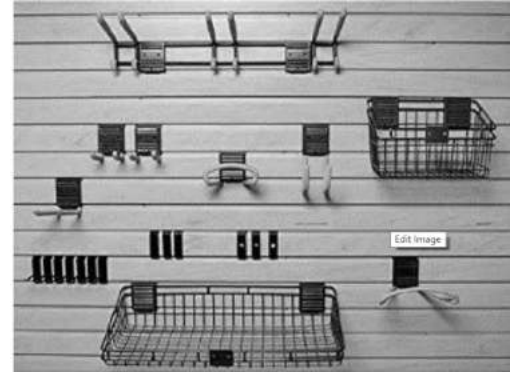

IMAGE MAY NOT PORTRAY EXACT  
SPECIFICATIONS

Provide the Following for Review and Assurance of Specification Information:

**Laminate** FIN-44

**Manufacturer** Knoll  
**Product Name** Laminate  
**Color** Light Ash  
**Product Number** 139

**Special Instructions**



**Location**

Project: UTH Continuum of Care Campus  
Project No. 005975.00

Issue Date: 03 MAR 2021  
Revision Date:

**Manufacturer**

**Item Name** Display Shelves

**Product Number** TBD

**Description** display shelves, laminate, powder coated metal piping support brackets, wall mounted

**Dimensions** 61.75W x 18D x 65.75H

**Finish** Shelves: FIN-44, Support/Brackets:

**Special Instructions**



IMAGE MAY NOT PORTRAY EXACT SPECIFICATIONS

Provide the Following for Review and Assurance of Specification Information:

**Laminate** **FIN-44**

**Manufacturer** Knoll  
**Product Name** Laminate  
**Color** Light Ash  
**Product Number** 139

**Special Instructions**



Project: UTH Continuum of Care Campus  
Project No. 005975.00

Issue Date: 03 MAR 2021  
Revision Date:

**Manufacturer** Wenger

**Item Name** Acousticabinet

**Product Number** (2) #71; (2) #72; (1) #74

**Description** adjustable shelf musical instrument storage, molded polyurethane grooved shelves, full-length straight grille powder-coat doors, PVC radiused edging, four adjustable steel leveling glides, lockable doors

**Dimensions** Overall: 137-1/2"W x 29-1/4"D x 85-5/8"H

Overall #71: 27-1/2"W x 29-1/4"D x 85-5/8"H  
Compartment Sizes: 8"W x 27-3/8"D  
Compartment Height Range: 7-5/8" to 78-1/8"H  
Narrow Compartment Width: 6"W

Overall #72: 27-1/3"W x 29-1/4"D x 85-5/8"H  
Compartment Sizes: 12-3/8"W x 27-3/8"D  
Compartment Height Range: 7-5/8" to 78-1/8"H  
Narrow Compartment Width: 9-3/8"W

Overall #74: 27-1/3"W x 29-1/4"D x 85-5/8"H  
Compartment Sizes: 25-1/2"W x 27-3/8"D  
Compartment Height Range: 7" to 78-1/8"H  
Narrow Compartment Width: 19-1/2"W

**Finish** Cabinet: FIN-58; Edging: FIN-59; Grille: FIN-60

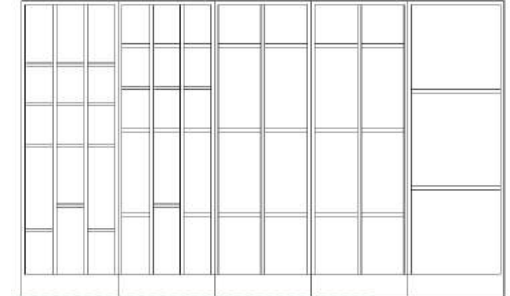

IMAGE MAY NOT PORTRAY EXACT  
SPECIFICATIONS

**Special Instructions**

Provide the Following for Review and Assurance of Specification Information:

Project: UTH Continuum of Care Campus  
Project No. 005975.00

Issue Date: 03 MAR 2021  
Revision Date:

**Laminate** **FIN-58**

**Manufacturer** Wenger  
**Product Name** Laminate  
**Color** Wenger Maple  
**Product Number** N/A

**Special Instructions**



**Edging** **FIN-59**

**Manufacturer** Wenger  
**Product Name** Edging  
**Color** Oyster  
**Product Number** N/A

**Special Instructions**



**Metal Finish** **FIN-60**

**Manufacturer** Wenger  
**Product Name** Metal Finish  
**Color** Oyster  
**Product Number** N/A

**Special Instructions**



Project: UTH Continuum of Care Campus  
Project No. 005975.00

Issue Date: 03 MAR 2021  
Revision Date:

---

**LEVEL 01**

**Location**

---

1N20A MUSIC THER.



Project: UTH Continuum of Care Campus  
Project No. 005975.00

Issue Date: 03 MAR 2021  
Revision Date:

**Manufacturer** Global Furniture  
**Item Name** 1200P Storage Cabinet  
**Product Number** 1236P6S  
**Description** Storage cabinet - 6 high, metal doors, locking, five metal adjustable shelves, no handles, counterweight, leveling glides  
**Dimensions** 36W x 18D x 77.88H  
**Finish** FIN-68  
**Special Instructions**

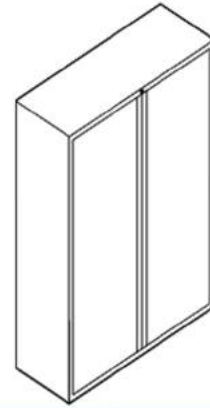

IMAGE MAY NOT PORTRAY EXACT  
SPECIFICATION

Provide the Following for Review and Assurance of Specification Information:

**Metal Finish** FIN-68

**Manufacturer** Global Furniture  
**Product Name** Metal Finish  
**Color** Tungsten 2  
**Product Number** TU2

**Special Instructions**



## LEVEL 01

### Location

1N20A MUSIC THER.  
1N20B FITNESS ZONE

Project: UTH Continuum of Care Campus  
Project No. 005975.00

Issue Date: 03 MAR 2021  
Revision Date:

**Manufacturer** Knoll  
**Item Name** Bookcase  
**Product Number** RC7261DHB139W  
**Description** Bookcase, laminate, open with 3 laminate shelves, flush base  
**Dimensions** 36W x 15D x 40H  
**Finish** FIN-44  
**Special Instructions**



IMAGE MAY NOT PORTRAY EXACT  
SPECIFICATION

Provide the Following for Review and Assurance of Specification Information:

**Laminate** FIN-44

**Manufacturer** Knoll  
**Product Name** Laminate  
**Color** Light Ash  
**Product Number** 139

**Special Instructions**



## LEVEL 01

### Location

1N25A OFFICE  
1N25B OFFICE  
1N25C OFFICE

Project: UTH Continuum of Care Campus  
Project No. 005975.00

Issue Date: 03 MAR 2021  
Revision Date:

1N25E OFFICE  
1N36 OFFICE (2)  
1S10C OFFICE  
1S22A FINANCIAL OPS  
1S22B FINANCIAL OPS  
1S22C QAR  
1S22D FINANCIAL OPS  
1S22E PSYCHOLOGY SERVICES  
1S22F CMO  
1S22G ADMIN (SUSAN)  
1S22H CFO  
1S22L COO  
1S26A OPEN OFFICE  
1S26B OPEN OFFICE  
1S26C OPEN OFFICE  
1S27B MARKETING / PR  
1S27C PERFORMANCE  
1S27D RESEARCH DIRECTOR  
1S27E SOCIAL SERVICES  
1S27F CNO  
1S27G NURSE MANAGER  
1S27H DIRECTOR OF NURSING  
1S27J NURSE MANAGER  
1S27K NURSE MANAGER  
1S28B HR OFFICE  
1S28C HR DIRECTOR  
1S28D HR WORKROOM  
1W10C OFFICE  
1W10D OFFICE  
1W39 FAC MAN. OFFICE

**LEVEL 02**

**Location**

2N04 OFFICE  
2N05 OFFICE  
2N07 OFFICE  
2N08 OFFICE  
2N11 OFFICE  
2N13 OFFICE

Project: UTH Continuum of Care Campus  
Project No. 005975.00

Issue Date: 03 MAR 2021  
Revision Date:

2N15 OFFICE  
2S04 OFFICE  
2S05 OFFICE  
2S06 OFFICE  
2S08 OFFICE  
2S11 OFFICE  
2S12 OFFICE  
2S14 OFFICE  
2S15 OFFICE

## LEVEL 03

### Location

3N04 OFFICE  
3N05 OFFICE  
3N07 OFFICE  
3N08 OFFICE  
3N11 OFFICE  
3N13 OFFICE  
3N15 OFFICE  
3S04 OFFICE  
3S05 OFFICE  
3S06 OFFICE  
3S07 OFFICE  
3S08 OFFICE  
3S11 OFFICE  
3S12 OFFICE  
3S14 OFFICE  
3S15 OFFICE

## LEVEL 04

### Location

4N04 OFFICE  
4N05 OFFICE  
4N13 OFFICE  
4N15 OFFICE  
4S04 OFFICE  
4S05 OFFICE

Project: UTH Continuum of Care Campus  
Project No. 005975.00

Issue Date: 03 MAR 2021  
Revision Date:

---

**LEVEL 01**

**Location**

---

1N25A OFFICE  
1N25B OFFICE  
1N25C OFFICE  
1N25E OFFICE  
1N36 OFFICE (2)  
1S10C OFFICE  
1S22A FINANCIAL OPS  
1S22B FINANCIAL OPS  
1S22C QAR  
1S22D FINANCIAL OPS  
1S22E PSYCHOLOGY SERVICES  
1S22F CMO  
1S22G ADMIN (SUSAN)  
1S22H CFO  
1S22L COO  
1S26A OPEN OFFICE  
1S26B OPEN OFFICE  
1S26C OPEN OFFICE  
1S27B MARKETING / PR  
1S27C PERFORMANCE  
1S27D RESEARCH DIRECTOR  
1S27E SOCIAL SERVICES  
1S27F CNO  
1S27G NURSE MANAGER  
1S27H DIRECTOR OF NURSING  
1S27J NURSE MANAGER  
1S27K NURSE MANAGER  
1S28B HR OFFICE  
1S28C HR DIRECTOR  
1S28D HR WORKROOM  
1W10C OFFICE  
1W10D OFFICE  
1W39 FAC MAN. OFFICE

**LEVEL 02**

**Location**

---

Project: UTH Continuum of Care Campus  
Project No. 005975.00

Issue Date: 03 MAR 2021

Revision Date:

2N04 OFFICE

2N05 OFFICE

2N07 OFFICE

2N08 OFFICE

2N11 OFFICE

2N13 OFFICE

2N15 OFFICE

2S04 OFFICE

2S05 OFFICE

2S06 OFFICE

2S08 OFFICE

2S11 OFFICE

2S12 OFFICE

2S14 OFFICE

2S15 OFFICE

#### **LEVEL 03**

##### **Location**

---

3N04 OFFICE

3N05 OFFICE

3N07 OFFICE

3N08 OFFICE

3N11 OFFICE

3N13 OFFICE

3N15 OFFICE

3S04 OFFICE

3S05 OFFICE

3S06 OFFICE

3S07 OFFICE

3S08 OFFICE

3S11 OFFICE

3S12 OFFICE

3S14 OFFICE

3S15 OFFICE

#### **LEVEL 04**

##### **Location**

---

4N04 OFFICE

4N05 OFFICE

Project: UTH Continuum of Care Campus  
Project No. 005975.00

Issue Date: 03 MAR 2021

Revision Date:

4N13 OFFICE

4N15 OFFICE

4S04 OFFICE

4S05 OFFICE

Project: UTH Continuum of Care Campus  
Project No. 005975.00

Issue Date: 03 MAR 2021  
Revision Date:

**Manufacturer** Steelcase  
**Item Name** TS 200 Series Lateral File  
**Special Instructions**

Provide the Following for Review and Assurance of Specification Information:



Project: UTH Continuum of Care Campus  
Project No. 005975.00

Issue Date: 03 MAR 2021  
Revision Date:

<b>Manufacturer</b>	Spec
<b>Item Name</b>	Dignity2 Side Table
<b>Product Number</b>	DIGN-24
<b>Description</b>	Round laminate table with PVC edge to match, four laminate side panels, four metal legs welded to four metal brackets, 1 1/8" steel levellers with a 1/4-20 steel stem, additional weight added
<b>Dimensions</b>	24" dia.
<b>Finish</b>	Top: FIN-1 Edgeband: FIN-70 Legs: FIN-71
<b>Product Options</b>	N/A
<b>Special Instructions</b>	



IMAGE MAY NOT PORTRAY EXACT SPECIFICATIONS

Provide the Following for Review and Assurance of Specification Information:

## Laminate FIN-1

<b>Manufacturer</b>	Wilsonart
<b>Product Name</b>	Laminate
<b>Color</b>	Walnut Heights
<b>Product Number</b>	7965K-7B
<b>Special Instructions</b>	



Project: UTH Continuum of Care Campus  
Project No. 005975.00

Issue Date: 03 MAR 2021  
Revision Date:

**Edgeband FIN-70**

**Manufacturer** Spec  
**Product Name** Edgeband  
**Color** RAL 7006  
**Product Number** 7006

**Special Instructions**



**Metal Finish FIN-71**

**Manufacturer** Spec  
**Product Name** Metal Finish  
**Color** Deep Taupe  
**Product Number** N/A

**Special Instructions**



**LEVEL 01**

**Location**

1N02 LOBBY  
1N04 DISCHARGE WAIT.  
1N11 WAIT #1  
1N12 WAIT #2  
1N13 WAIT #3  
1N18 HOLDING  
1N20D THERAPY ROOM  
1N20E THERAPY ROOM  
1N38 LACTATION  
1N40E STUDENT LOUNGE  
1N40F MD LOUNGE

Project: UTH Continuum of Care Campus  
Project No. 005975.00

Issue Date: 03 MAR 2021  
Revision Date:

1N40G RSDNT LOUNGE  
1S22J WAITING  
1SC21 WAITING  
1SC24 CORRIDOR

**LEVEL 02**

**Location**

2A31 GROUP ROOM  
2B31 GROUP ROOM  
2C31 GROUP ROOM  
2D31 GROUP ROOM

**LEVEL 03**

**Location**

3A31 GROUP ROOM  
3B31 GROUP ROOM  
3C31 GROUP ROOM  
3D31 GROUP ROOM

**LEVEL 04**

**Location**

4A31 GROUP ROOM  
4B31 GROUP ROOM  
4C31 GROUP ROOM  
4D02 GROUP ROOM 1  
4D03 GROUP ROOM 2  
4D07 GROUP ROOM 3  
4D08 GROUP ROOM 4  
4D09 GROUP ROOM 5  
4D5A WAITING

Project: UTH Continuum of Care Campus  
Project No. 005975.00

Issue Date: 03 MAR 2021  
Revision Date:

---

**LEVEL 01**

**Location**

---

1N02 LOBBY  
1N04 DISCHARGE WAIT.  
1N11 WAIT #1  
1N12 WAIT #2  
1N13 WAIT #3  
1N18 HOLDING  
1N20D THERAPY ROOM  
1N20E THERAPY ROOM  
1N38 LACTATION  
1N40E STUDENT LOUNGE  
1N40F MD LOUNGE  
1N40G RSDNT LOUNGE  
1S22J WAITING  
1SC21 WAITING  
1SC24 CORRIDOR

**LEVEL 02**

**Location**

---

2A31 GROUP ROOM  
2B31 GROUP ROOM  
2C31 GROUP ROOM  
2D31 GROUP ROOM

**LEVEL 03**

**Location**

---

3A31 GROUP ROOM  
3B31 GROUP ROOM  
3C31 GROUP ROOM  
3D31 GROUP ROOM

**LEVEL 04**

**Location**

---

4A31 GROUP ROOM  
4B31 GROUP ROOM  
4C31 GROUP ROOM  
4D02 GROUP ROOM 1  
4D03 GROUP ROOM 2  
4D07 GROUP ROOM 3  
4D08 GROUP ROOM 4

Project: UTH Continuum of Care Campus  
Project No. 005975.00

Issue Date: 03 MAR 2021

Revision Date:

4D09 GROUP ROOM 5

4D5A WAITING

Project: UTH Continuum of Care Campus  
Project No. 005975.00

Issue Date: 03 MAR 2021  
Revision Date:

<b>Manufacturer</b>	Spec
<b>Item Name</b>	Dignity2 Side Table
<b>Product Number</b>	DIGN-24
<b>Description</b>	Round laminate table with PVC edge to match, four laminate side panels, four metal legs welded to four metal brackets, 1 1/8" steel levellers with a 1/4-20 steel stem, additional weight added
<b>Dimensions</b>	24" dia.
<b>Finish</b>	Top: FIN-20 Edgeband: FIN-73 Legs: FIN-72
<b>Product Options</b>	N/A
<b>Special Instructions</b>	



Provide the Following for Review and Assurance of Specification Information:

## Laminate FIN-20

<b>Manufacturer</b>	Wilsonart
<b>Product Name</b>	Laminate
<b>Color</b>	Fusion Maple
<b>Product Number</b>	7909-60
<b>Special Instructions</b>	



Project: UTH Continuum of Care Campus  
Project No. 005975.00

Issue Date: 03 MAR 2021  
Revision Date:

**Metal Finish FIN-72**

**Manufacturer** Spec  
**Product Name** Metal Finish  
**Color** Nickel  
**Product Number** N/A

**Special Instructions**



**Edgeband FIN-73**

**Manufacturer** Spec  
**Product Name** Edgeband  
**Color** RAL 9001  
**Product Number** RAL 9001

**Special Instructions**

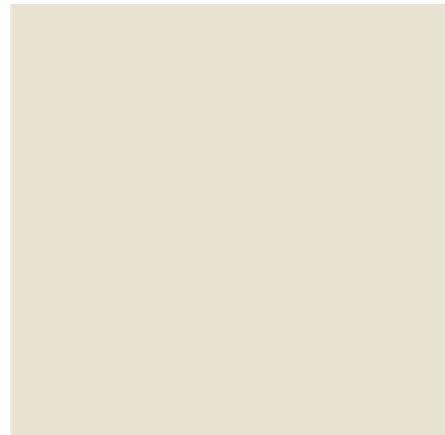

**LEVEL 01**

**Location**

1NC20 SOCIAL ENGAGEMENT

Project: UTH Continuum of Care Campus  
Project No. 005975.00

Issue Date: 03 MAR 2021  
Revision Date:

**Manufacturer** Steelcase

**Item Name** Groupwork Square Table

**Product Number** Table Top: TS4THR3636  
Table Base: TS4TBASE28

**Description** Laminate square table top with 3mm radius profile edge and round powder-coated metal pedestal with disc base, glides

**Dimensions** 36"W x 36"D x 29"H

**Finish** Top: FIN-50  
Base: FIN-49

**Product Options** N/A

**Special Instructions**



IMAGE MAY NOT PORTRAY EXACT  
SPECIFICATIONS

Provide the Following for Review and Assurance of Specification Information:

**Metal Finish** FIN-49

**Manufacturer** Steelcase  
**Product Name** Metal Finish  
**Color** Platinum Metallic  
**Product Number** 4799

**Special Instructions**





Project: UTH Continuum of Care Campus  
Project No. 005975.00

Issue Date: 03 MAR 2021  
Revision Date:

**Laminate FIN-50**

**Manufacturer** Steelcase  
**Product Name** Laminate  
**Color** Blonde on Maple  
**Product Number** 2592  
**Special Instructions**



**LEVEL 01**

**Location**

1N10A LOUNGE  
1N40E STUDENT LOUNGE  
1N40F MD LOUNGE  
1N40G RSDNT LOUNGE  
1W26 BOH LOUNGE

**LEVEL 02**

**Location**

2N09 LOUNGE

**LEVEL 04**

**Location**

4S41 BREAK ROOM

Project: UTH Continuum of Care Campus  
Project No. 005975.00

Issue Date: 03 MAR 2021  
Revision Date:

---

**LEVEL 01**

**Location**

---

1N10A LOUNGE  
1N40E STUDENT LOUNGE  
1N40F MD LOUNGE  
1N40G RSDNT LOUNGE  
1W26 BOH LOUNGE

**LEVEL 02**

**Location**

---

2N09 LOUNGE

**LEVEL 04**

**Location**

---

4S41 BREAK ROOM

Project: UTH Continuum of Care Campus  
Project No. 005975.00

Issue Date: 03 MAR 2021  
Revision Date:

**Manufacturer** Steelcase

**Item Name** Groupwork Square Table - No Casters

**Product Number** Table Top: TS4THR4242  
Table Base: TS4L27PG4

**Description** Laminate square table top with 3mm radius profile edge and round powder-coated metal pedestal with disc base, glides

**Dimensions** 42"W x 42"D x 29"H

**Finish** Top: FIN-50  
Base: FIN-49

**Product Options** N/A

**Special Instructions**



IMAGE MAY NOT PORTRAY EXACT  
SPECIFICATIONS

Provide the Following for Review and Assurance of Specification Information:

**Metal Finish** FIN-49

**Manufacturer** Steelcase  
**Product Name** Metal Finish  
**Color** Platinum Metallic  
**Product Number** 4799

**Special Instructions**



Project: UTH Continuum of Care Campus  
Project No. 005975.00

Issue Date: 03 MAR 2021  
Revision Date:

**Laminate**

**FIN-50**

**Manufacturer**

Steelcase

**Product Name**

Laminate

**Color**

Blonde on Maple

**Product Number**

2592

**Special Instructions**



**LEVEL 01**

**Location**

1S23E LOUNGE

Project: UTH Continuum of Care Campus  
Project No. 005975.00

Issue Date: 03 MAR 2021  
Revision Date:

**Manufacturer** Norix

**Item Name** Rectangle Leg Style Table

**Product Number** LS3072

**Description** Rectangular thick high pressure laminate surface with radiused molded edge and four 2.5"dia. steel tubing legs, tamper-resistant leveling glides, weighted

**Dimensions** 72"W x 30"D x 29"H

**Finish** Top: FIN-5  
Edge: FIN-7  
Base: FIN-6

**Product Options** N/A



IMAGE MAY NOT PORTRAY EXACT  
SPECIFICATIONS

**Special Instructions**

1. Ensure units are prepared to receive bolt down kits and include (1) per table.

Provide the Following for Review and Assurance of Specification Information:

**Laminate** FIN-5

**Manufacturer** Norix

**Product Name** Laminate

**Color** Titanium Evolve

**Product Number** N/A

**Special Instructions**



Project: UTH Continuum of Care Campus	Issue Date: 03 MAR 2021
Project No. 005975.00	Revision Date:

**Metal Finish**      **FIN-6**

**Manufacturer**      Norix  
**Product Name**      Metal Finish  
**Product Number**      N/A  
**Color**      Metallic Silver  
**Special Instructions**



**Table Edge Finish**      **FIN-7**

**Manufacturer**      Norix  
**Product Name**      Table Edge Finish  
**Color**      Black  
**Product Number**      N/A  
**Special Instructions**

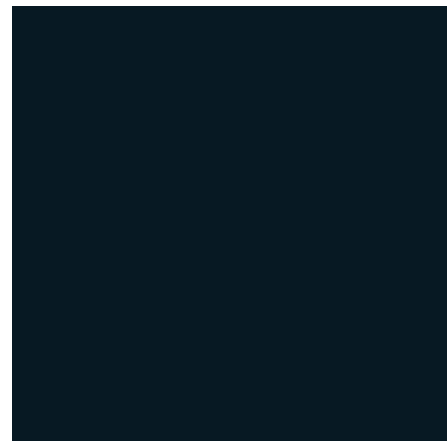

Project: UTH Continuum of Care Campus  
Project No. 005975.00

Issue Date: 03 MAR 2021  
Revision Date:

---

**LEVEL 01**

**Location**

---

1S15B DINING  
1S15C DINING

**LEVEL 02**

**Location**

---

2A21 DAY ROOM  
2B21 DAY ROOM  
2C21 DAY ROOM  
2D21 DAY ROOM

**LEVEL 03**

**Location**

---

3A21 DAY ROOM  
3B21 DAY ROOM  
3C21 DAY ROOM  
3D21 DAY ROOM

**LEVEL 04**

**Location**

---

4A21 DAY ROOM  
4B21 DAY ROOM  
4C21 DAY ROOM  
4CC3 CORRIDOR

Project: UTH Continuum of Care Campus  
Project No. 005975.00

Issue Date: 03 MAR 2021  
Revision Date:

---

**LEVEL 01**

**Location**

---

1S15B DINING

1S15C DINING

**LEVEL 02**

**Location**

---

2A21 DAY ROOM

2B21 DAY ROOM

2C21 DAY ROOM

2D21 DAY ROOM

**LEVEL 03**

**Location**

---

3A21 DAY ROOM

3B21 DAY ROOM

3C21 DAY ROOM

3D21 DAY ROOM

**LEVEL 04**

**Location**

---

4A21 DAY ROOM

4B21 DAY ROOM

4C21 DAY ROOM

4CC3 CORRIDOR



Project: UTH Continuum of Care Campus  
Project No. 005975.00

Issue Date: 03 MAR 2021  
Revision Date:

**Manufacturer** Norix

**Item Name** Round Leg Style Table

**Product Number** LC4800

**Description** Round thick high pressure laminate surface with radiused molded edge and four 2.5"dia. steel tubing legs, tamper-resistant leveling glides, weighted

**Dimensions** Overall: 48" dia. x 29"H

**Finish** Top: FIN-5  
Edge: FIN-7  
Legs: FIN-6

**Product Options** N/A



IMAGE MAY NOT PORTRAY EXACT  
SPECIFICATIONS

**Special Instructions**

1. Ensure units are prepared to receive bolt down kits and include (1) per table.

Provide the Following for Review and Assurance of Specification Information:

**Laminate** FIN-5

**Manufacturer** Norix

**Product Name** Laminate

**Color** Titanium Evolve

**Product Number** N/A

**Special Instructions**



Project: UTH Continuum of Care Campus  
Project No. 005975.00

Issue Date: 03 MAR 2021  
Revision Date:

**Metal Finish FIN-6**

**Manufacturer** Norix  
**Product Name** Metal Finish  
**Product Number** N/A  
**Color** Metallic Silver  
**Special Instructions**



**Table Edge Finish FIN-7**

**Manufacturer** Norix  
**Product Name** Table Edge Finish  
**Color** Black  
**Product Number** N/A  
**Special Instructions**



**LEVEL 01**

**Location**

1S15A DINING  
1S15B DINING  
1S15C DINING  
1S15D DINING

**LEVEL 02**

**Location**

2A19 DAY ROOM  
2A21 DAY ROOM  
2A33 DAY ROOM  
2B19 DAY ROOM  
2B21 DAY ROOM

Project: UTH Continuum of Care Campus  
Project No. 005975.00

Issue Date: 03 MAR 2021  
Revision Date:

2B33 DAY ROOM  
2C19 DAY ROOM  
2C21 DAY ROOM  
2C33 DAY ROOM  
2D19 DAY ROOM  
2D21 DAY ROOM  
2D33 DAY ROOM

**LEVEL 03**

**Location**

3A19 DAY ROOM  
3A21 DAY ROOM  
3A33 DAY ROOM  
3B19 DAY ROOM  
3B21 DAY ROOM  
3B33 DAY ROOM  
3C19 DAY ROOM  
3C21 DAY ROOM  
3C33 DAY ROOM  
3D19 DAY ROOM  
3D21 DAY ROOM  
3D33 DAY ROOM

**LEVEL 04**

**Location**

4A19 DAY ROOM  
4A21 DAY ROOM  
4A33 DAY ROOM  
4B19 DAY ROOM  
4B21 DAY ROOM  
4B33 DAY ROOM  
4C19 DAY ROOM  
4C21 DAY ROOM  
4C33 DAY ROOM

Project: UTH Continuum of Care Campus  
Project No. 005975.00

Issue Date: 03 MAR 2021  
Revision Date:

**LEVEL 01**

**Location**

1S15A DINING  
1S15B DINING  
1S15C DINING  
1S15D DINING

**LEVEL 02**

**Location**

2A19 DAY ROOM  
2A21 DAY ROOM  
2A33 DAY ROOM  
2B19 DAY ROOM  
2B21 DAY ROOM  
2B33 DAY ROOM  
2C19 DAY ROOM  
2C21 DAY ROOM  
2C33 DAY ROOM  
2D19 DAY ROOM  
2D21 DAY ROOM  
2D33 DAY ROOM

**LEVEL 03**

**Location**

3A19 DAY ROOM  
3A21 DAY ROOM  
3A33 DAY ROOM  
3B19 DAY ROOM  
3B21 DAY ROOM  
3B33 DAY ROOM  
3C19 DAY ROOM  
3C21 DAY ROOM  
3C33 DAY ROOM  
3D19 DAY ROOM  
3D21 DAY ROOM  
3D33 DAY ROOM

**LEVEL 04**

**Location**

4A19 DAY ROOM  
4A21 DAY ROOM

Project: UTH Continuum of Care Campus  
Project No. 005975.00

Issue Date: 03 MAR 2021

Revision Date:

4A33 DAY ROOM

4B19 DAY ROOM

4B21 DAY ROOM

4B33 DAY ROOM

4C19 DAY ROOM

4C21 DAY ROOM

4C33 DAY ROOM

Project: UTH Continuum of Care Campus  
Project No. 005975.00

Issue Date: 03 MAR 2021  
Revision Date:

**Manufacturer** Norix

**Item Name** Square Leg Style Table

**Product Number** LS3636

**Description** Square thick high pressure laminate surface with radiused molded edge and four 2.5"dia. steel tubing legs, tamper-resistant leveling glides, weighted

**Dimensions** 36"W x 36"D x 29"H

**Finish** Top: FIN-5  
Edge: FIN-7  
Base: FIN-6

**Product Options** N/A



IMAGE MAY NOT PORTRAY EXACT  
SPECIFICATIONS

**Special Instructions**

1. Ensure units are prepared to receive bolt down kits and include (1) per table.

Provide the Following for Review and Assurance of Specification Information:

**Laminate** FIN-5

**Manufacturer** Norix

**Product Name** Laminate

**Color** Titanium Evolve

**Product Number** N/A

**Special Instructions**



Project: UTH Continuum of Care Campus  
Project No. 005975.00

Issue Date: 03 MAR 2021  
Revision Date:

**Metal Finish**      **FIN-6**

**Manufacturer**      Norix  
**Product Name**      Metal Finish  
**Product Number**      N/A  
**Color**      Metallic Silver  
**Special Instructions**



**Table Edge Finish**      **FIN-7**

**Manufacturer**      Norix  
**Product Name**      Table Edge Finish  
**Color**      Black  
**Product Number**      N/A  
**Special Instructions**



Project: UTH Continuum of Care Campus  
Project No. 005975.00

Issue Date: 03 MAR 2021  
Revision Date:

**LEVEL 01**

**Location**

1S15A DINING  
1S15C DINING  
1S15D DINING

**LEVEL 02**

**Location**

2A19 DAY ROOM  
2A21 DAY ROOM  
2B19 DAY ROOM  
2B21 DAY ROOM  
2C19 DAY ROOM  
2C21 DAY ROOM  
2D19 DAY ROOM  
2D21 DAY ROOM

**LEVEL 03**

**Location**

3A19 DAY ROOM  
3A21 DAY ROOM  
3B19 DAY ROOM  
3B21 DAY ROOM  
3C19 DAY ROOM  
3C21 DAY ROOM  
3D21 DAY ROOM

**LEVEL 04**

**Location**

4A19 DAY ROOM  
4A21 DAY ROOM  
4B19 DAY ROOM  
4B21 DAY ROOM  
4C19 DAY ROOM  
4C21 DAY ROOM



Project: UTH Continuum of Care Campus  
Project No. 005975.00

Issue Date: 03 MAR 2021  
Revision Date:

---

**LEVEL 01**

**Location**

---

1S15A DINING  
1S15C DINING  
1S15D DINING

**LEVEL 02**

**Location**

---

2A19 DAY ROOM  
2A21 DAY ROOM  
2B19 DAY ROOM  
2B21 DAY ROOM  
2C19 DAY ROOM  
2C21 DAY ROOM  
2D19 DAY ROOM  
2D21 DAY ROOM

**LEVEL 03**

**Location**

---

3A19 DAY ROOM  
3A21 DAY ROOM  
3B19 DAY ROOM  
3B21 DAY ROOM  
3C19 DAY ROOM  
3C21 DAY ROOM  
3D21 DAY ROOM

**LEVEL 04**

**Location**

---

4A19 DAY ROOM  
4A21 DAY ROOM  
4B19 DAY ROOM  
4B21 DAY ROOM  
4C19 DAY ROOM  
4C21 DAY ROOM

Project: UTH Continuum of Care Campus  
Project No. 005975.00

Issue Date: 03 MAR 2021  
Revision Date:

**Manufacturer** ERG International

**Item Name** Cabana Coffee Table

**Product Number** CAB36D

**Description** Round occasional table with solid surface top and laminate sides, four round powder coated steel tubing legs, factory installed poly vinyl glides

**Dimensions** 36"dia. x 17"H

**Finish** Top: FIN-56  
Table: FIN-29  
Base: FIN-32

**Product Options** N/A

**Special Instructions**



IMAGE MAY NOT PORTRAY EXACT  
SPECIFICATIONS

Provide the Following for Review and Assurance of Specification Information:

**Plastic Finish FIN-29**

**Manufacturer** ERG International

**Product Name** Plastic Finish

**Color** Black

**Product Number** N/A

**Special Instructions**



Project: UTH Continuum of Care Campus  
Project No. 005975.00

Issue Date: 03 MAR 2021  
Revision Date:

**Metal Finish FIN-32**

**Manufacturer** ERG International  
**Product Name** Metal Finish  
**Color** Brushed Aluminum  
**Product Number** N/A

**Special Instructions**



**Solid Surface FIN-56**

**Manufacturer** Corian  
**Product Name** Solid Surface  
**Color** Cameo White  
**Product Number** CWS

**Special Instructions**

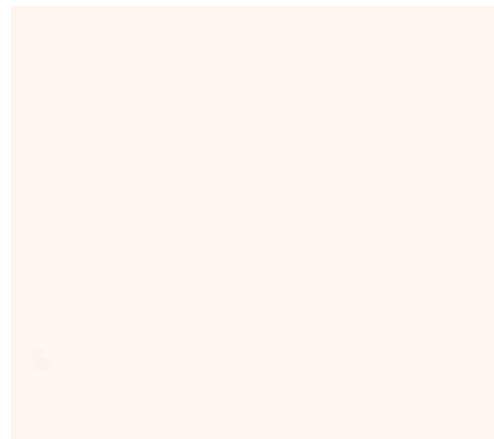

**LEVEL 01**

**Location**

1SC20 CORRIDOR  
1SC21 WAITING  
1W04 PREFUNCTION

Project: UTH Continuum of Care Campus  
Project No. 005975.00

Issue Date: 03 MAR 2021  
Revision Date:

**Manufacturer** ERG International

**Item Name** Cabana Side Table

**Product Number** Table: CAB24D  
Power/Data: COV-2U-GW-108

**Description** Round occasional table with solid surface top and laminate sides, four round powder coated steel tubing legs, factory installed poly vinyl glides, cove power/data receptacle with 2 simplex outlets and 2 USB installed on top of occasional table

**Dimensions** 24"dia. x 17"H

**Finish** Top: FIN-56  
Table: FIN-29  
Base: FIN-32

**Product Options** N/A

**Special Instructions**



IMAGE MAY NOT PORTRAY EXACT  
SPECIFICATIONS



Provide the Following for Review and Assurance of Specification Information:

**Plastic Finish** FIN-29

**Manufacturer** ERG International

**Product Name** Plastic Finish

**Color** Black

**Product Number** N/A

**Special Instructions**



Project: UTH Continuum of Care Campus  
Project No. 005975.00

Issue Date: 03 MAR 2021  
Revision Date:

**Metal Finish FIN-32**

**Manufacturer** ERG International  
**Product Name** Metal Finish  
**Color** Brushed Aluminum  
**Product Number** N/A

**Special Instructions**



**Solid Surface FIN-56**

**Manufacturer** Corian  
**Product Name** Solid Surface  
**Color** Cameo White  
**Product Number** CWS

**Special Instructions**

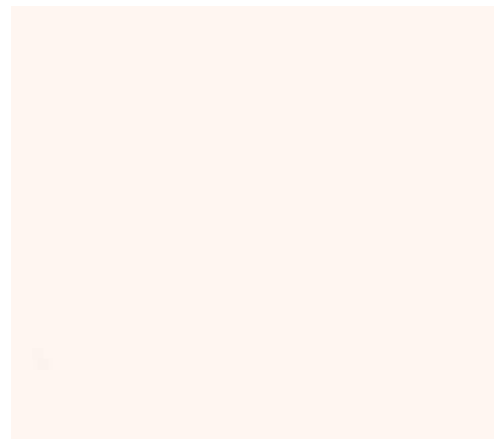

**LEVEL 01**

**Location**

1W04 PREFUNCTION

Project: UTH Continuum of Care Campus  
Project No. 005975.00

Issue Date: 03 MAR 2021  
Revision Date:

**Manufacturer** ERG International

**Item Name** Cabana Side Table

**Product Number** CAB24D

**Description** Round occasional table with solid surface top and laminate sides, four round powder coated steel tubing legs, factory installed poly vinyl glides

**Dimensions** 24"dia. x 17"H

**Finish** Top: FIN-56  
Table: FIN-29  
Base: FIN-32

**Product Options** N/A

**Special Instructions**



IMAGE MAY NOT PORTRAY EXACT  
SPECIFICATIONS

Provide the Following for Review and Assurance of Specification Information:

**Plastic Finish FIN-29**

**Manufacturer** ERG International

**Product Name** Plastic Finish

**Color** Black

**Product Number** N/A

**Special Instructions**

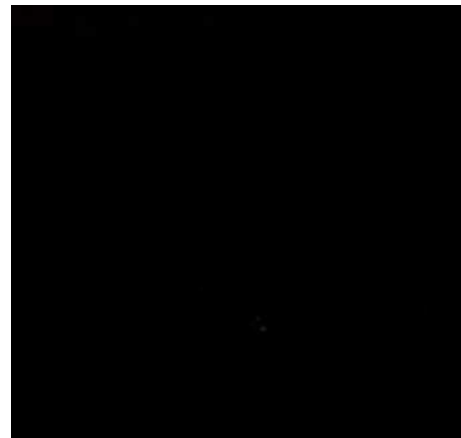

Project: UTH Continuum of Care Campus  
Project No. 005975.00

Issue Date: 03 MAR 2021  
Revision Date:

**Metal Finish FIN-32**

**Manufacturer** ERG International  
**Product Name** Metal Finish  
**Color** Brushed Aluminum  
**Product Number** N/A

**Special Instructions**



**Solid Surface FIN-56**

**Manufacturer** Corian  
**Product Name** Solid Surface  
**Color** Cameo White  
**Product Number** CWS

**Special Instructions**

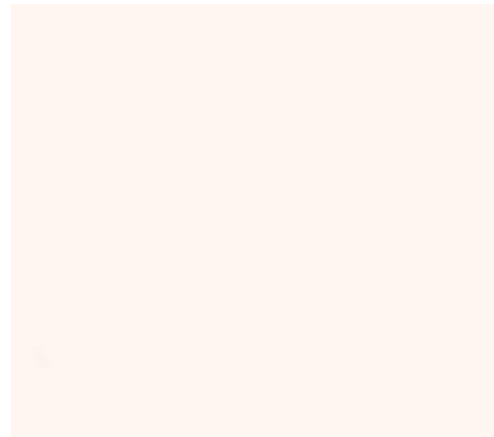

**LEVEL 01**

**Location**

1W04 PREFUNCTION

1WH1 CORRIDOR

Project: UTH Continuum of Care Campus  
Project No. 005975.00

Issue Date: 03 MAR 2021  
Revision Date:

**Manufacturer** Spec

**Item Name** Dignity2 Coffee Table

**Product Number** DIGN-36

**Description** Round laminate table with PVC edge to match, four laminate side panels, four metal legs welded to four metal brackets, 1 1/8" steel levellers with a 1/4-20 steel stem, additional weight added

**Dimensions** 36" dia.

**Finish** Top: FIN-1  
Edgeband: FIN-70  
Legs: FIN-66

**Product Options** N/A

**Special Instructions**



IMAGE MAY NOT PORTRAY EXACT  
SPECIFICATIONS

Provide the Following for Review and Assurance of Specification Information:

**Laminate FIN-1**

**Manufacturer** Wilsonart  
**Product Name** Laminate  
**Color** Walnut Heights  
**Product Number** 7965K-7B  
**Special Instructions**





Project: UTH Continuum of Care Campus  
Project No. 005975.00

Issue Date: 03 MAR 2021  
Revision Date:

**Metal Finish**      **FIN-66**

**Manufacturer**      Spec  
**Product Name**      Metal Finish  
**Color**      Silver  
**Product Number**      Silver

**Special Instructions**



**Edgeband**      **FIN-70**

**Manufacturer**      Spec  
**Product Name**      Edgeband  
**Color**      RAL 7006  
**Product Number**      7006

**Special Instructions**

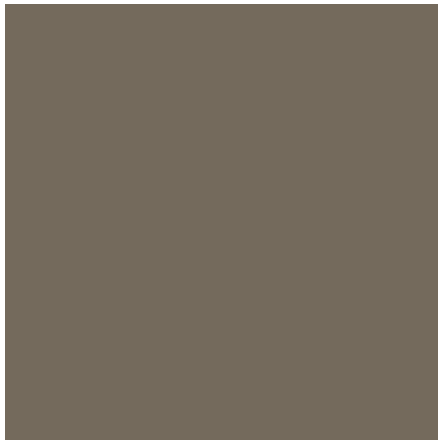

Project: UTH Continuum of Care Campus  
Project No. 005975.00

Issue Date: 03 MAR 2021  
Revision Date:

---

**LEVEL 01**

**Location**

---

1N02 LOBBY  
1NH1 CORRIDOR

**LEVEL 02**

**Location**

---

2A21 DAY ROOM  
2B21 DAY ROOM  
2C21 DAY ROOM  
2D21 DAY ROOM

**LEVEL 03**

**Location**

---

3A21 DAY ROOM  
3B21 DAY ROOM  
3C21 DAY ROOM  
3D21 DAY ROOM

**LEVEL 04**

**Location**

---

4A21 DAY ROOM  
4B21 DAY ROOM  
4C21 DAY ROOM

Project: UTH Continuum of Care Campus  
Project No. 005975.00

Issue Date: 03 MAR 2021  
Revision Date:

---

**LEVEL 01**

**Location**

---

1N02 LOBBY  
1NH1 CORRIDOR

**LEVEL 02**

**Location**

---

2A21 DAY ROOM  
2B21 DAY ROOM  
2C21 DAY ROOM  
2D21 DAY ROOM

**LEVEL 03**

**Location**

---

3A21 DAY ROOM  
3B21 DAY ROOM  
3C21 DAY ROOM  
3D21 DAY ROOM

**LEVEL 04**

**Location**

---

4A21 DAY ROOM  
4B21 DAY ROOM  
4C21 DAY ROOM

Project: UTH Continuum of Care Campus  
Project No. 005975.00

Issue Date: 03 MAR 2021  
Revision Date:

**Manufacturer** Norix  
**Item Name** Hondo Nuevo  
**Product Number** HN840.HN850  
**Description** Rotationally molded side table/stool with  
tamper resistant fasteners to a  
rotationally molded linear low density  
polyethylene base  
**Dimensions** 18"dia. x 18.5"H  
**Finish** FIN-33  
**Product Options** N/A  
**Special Instructions**



IMAGE MAY NOT PORTRAY EXACT  
SPECIFICATIONS

Provide the Following for Review and Assurance of Specification Information:

**Plastic Finish** FIN-33

**Manufacturer** Norix  
**Product Name** Plastic Finish  
**Color** Graphite  
**Product Number** N/A  
**Special Instructions**



**LEVEL 01**

**Location**

**LEVEL 02**

**Location**

Project: UTH Continuum of Care Campus  
Project No. 005975.00

Issue Date: 03 MAR 2021  
Revision Date:

2A15 VISITOR ROOM  
2A21 DAY ROOM  
2A33 DAY ROOM  
2B15 VISITOR ROOM  
2B21 DAY ROOM  
2B33 DAY ROOM  
2C15 VISITOR ROOM  
2C21 DAY ROOM  
2C33 DAY ROOM  
2D15 VISITOR ROOM  
2D21 DAY ROOM  
2D33 DAY ROOM

#### **LEVEL 03**

##### **Location**

3A15 VISITOR ROOM  
3A21 DAY ROOM  
3A33 DAY ROOM  
3B15 VISITOR ROOM  
3B21 DAY ROOM  
3B33 DAY ROOM  
3C15 VISITOR ROOM  
3C21 DAY ROOM  
3C33 DAY ROOM  
3D15 VISITOR ROOM  
3D21 DAY ROOM  
3D33 DAY ROOM

#### **LEVEL 04**

##### **Location**

4A15 VISITOR ROOM  
4A21 DAY ROOM  
4A33 DAY ROOM  
4B15 VISITOR ROOM  
4B21 DAY ROOM  
4B33 DAY ROOM  
4C15 VISITOR ROOM  
4C21 DAY ROOM  
4C33 DAY ROOM  
4CC3 CORRIDOR

Project: UTH Continuum of Care Campus  
Project No. 005975.00

Issue Date: 03 MAR 2021  
Revision Date:

4D04 SOCIAL ENGAGEMENT

Project: UTH Continuum of Care Campus  
Project No. 005975.00

Issue Date: 03 MAR 2021  
Revision Date:

---

**LEVEL 01**

**Location**

---

**LEVEL 02**

**Location**

---

2A15 VISITOR ROOM  
2A21 DAY ROOM  
2A33 DAY ROOM  
2B15 VISITOR ROOM  
2B21 DAY ROOM  
2B33 DAY ROOM  
2C15 VISITOR ROOM  
2C21 DAY ROOM  
2C33 DAY ROOM  
2D15 VISITOR ROOM  
2D21 DAY ROOM  
2D33 DAY ROOM

**LEVEL 03**

**Location**

---

3A15 VISITOR ROOM  
3A21 DAY ROOM  
3A33 DAY ROOM  
3B15 VISITOR ROOM  
3B21 DAY ROOM  
3B33 DAY ROOM  
3C15 VISITOR ROOM  
3C21 DAY ROOM  
3C33 DAY ROOM  
3D15 VISITOR ROOM  
3D21 DAY ROOM  
3D33 DAY ROOM

**LEVEL 04**

**Location**

---

4A15 VISITOR ROOM  
4A21 DAY ROOM  
4A33 DAY ROOM  
4B15 VISITOR ROOM

Project: UTH Continuum of Care Campus  
Project No. 005975.00

Issue Date: 03 MAR 2021

Revision Date:

4B21 DAY ROOM

4B33 DAY ROOM

4C15 VISITOR ROOM

4C21 DAY ROOM

4C33 DAY ROOM

4CC3 CORRIDOR

4D04 SOCIAL ENGAGEMENT



Project: UTH Continuum of Care Campus  
Project No. 005975.00

Issue Date: 03 MAR 2021  
Revision Date:

**Manufacturer** Knoll

**Item Name** Antenna Media Enclave

**Product Number** YKME7854NE

**Description** Rectangular laminate table top with 2.8mm edgeband to match surface, powder coated, square steel tube legs, beam mounted cable holders, cable basket, full width hinged doors to access basket, adjustable glides

**Dimensions** 535."W x 78"D x 28.5"H

**Finish** Worksurface: FIN-34  
Base: FIN-35

**Product Options** N/A

**Special Instructions**

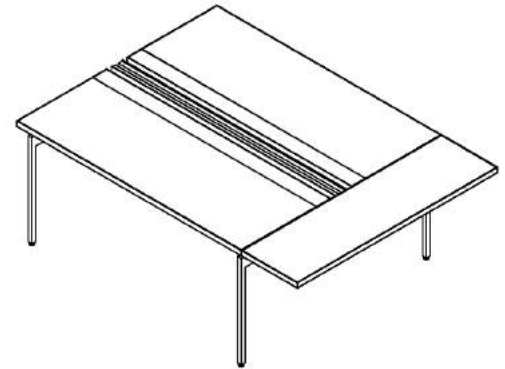

IMAGE MAY NOT PORTRAY EXACT SPECIFICATIONS

Provide the Following for Review and Assurance of Specification Information:

**Laminate FIN-34**

**Manufacturer** Knoll  
**Product Name** Laminate  
**Color** Walnut  
**Product Number** 127

**Special Instructions**



Project: UTH Continuum of Care Campus  
Project No. 005975.00

Issue Date: 03 MAR 2021  
Revision Date:

**Metal Finish FIN-35**

**Manufacturer** Knoll  
**Product Name** Metal Finish  
**Color** Silver  
**Product Number** 613T

**Special Instructions**



**LEVEL 02**

**Location**

2A20B NURSE CHARTING  
2B20B NURSE CHARTING  
2C20B NURSE CHARTING  
2D20B NURSE CHARTING

**LEVEL 03**

**Location**

3A20B NURSE CHARTING  
3B20B NURSE CHARTING  
3C20B NURSE CHARTING  
3D20B NURSE CHARTING

**LEVEL 04**

**Location**

4A20B NURSE CHARTING  
4B20B NURSE CHARTING  
4C20B NURSE CHARTING

Project: UTH Continuum of Care Campus  
Project No. 005975.00

Issue Date: 03 MAR 2021  
Revision Date:

---

**LEVEL 02**

**Location**

---

2A20B NURSE CHARTING  
2B20B NURSE CHARTING  
2C20B NURSE CHARTING  
2D20B NURSE CHARTING

**LEVEL 03**

**Location**

---

3A20B NURSE CHARTING  
3B20B NURSE CHARTING  
3C20B NURSE CHARTING  
3D20B NURSE CHARTING

**LEVEL 04**

**Location**

---

4A20B NURSE CHARTING  
4B20B NURSE CHARTING  
4C20B NURSE CHARTING

Project: UTH Continuum of Care Campus  
Project No. 005975.00

Issue Date: 03 MAR 2021  
Revision Date:

<b>Manufacturer</b>	Computer Comforts
<b>Item Name</b>	Hide-Away Table
<b>Product Number</b>	HA-603029-U
<b>Description</b>	Rectangle laminate table top (dual user) with 3mm edge banding, rounded corners, top reinforced to powdercoated metal base/legs, two adjustable leveling glides on the foot of each leg, two full steel modesty panels, internal and external cable management trays, louvered vents, removable access panels, two heavy duty steel LCD monitor arms with horizontal and vertical adjustments, two horizontal keyboard/mouse platforms
<b>Dimensions</b>	Overall: 66"W x 30"D x 29"H Front Surface: 60"W x 20"D Rear Lid: 60"W x 10.5"D
<b>Finish</b>	Surface: FIN-51 Edgeband: FIN-52 Base: FIN-53
<b>Product Options</b>	N/A
<b>Special Instructions</b>	



IMAGE MAY NOT PORTRAY EXACT SPECIFICATIONS

Provide the Following for Review and Assurance of Specification Information:

**Laminate** FIN-51

**Manufacturer** Computer Comforts  
**Product Name** Laminate  
**Color** Neowalnut  
**Product Number** 7991  
**Special Instructions**



Project: UTH Continuum of Care Campus  
Project No. 005975.00

Issue Date: 03 MAR 2021  
Revision Date:

**Edgeband Finish FIN-52**

**Manufacturer** Computer Comforts  
**Product Name** Edgeband Finish  
**Color** Graphite (Charcoal)  
**Product Number** N/A  
**Special Instructions**



**Metal Finish FIN-53**

**Manufacturer** Computer Comforts  
**Product Name** Metal Finish  
**Color** Wisdom  
**Product Number** N/A  
**Special Instructions**

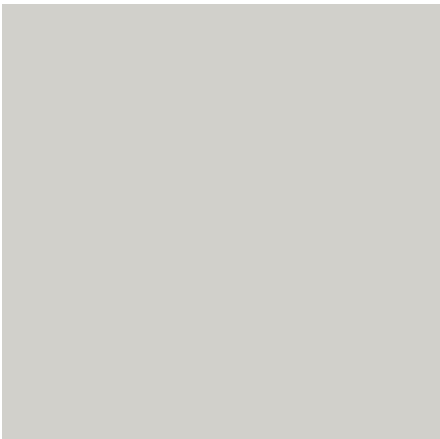

Project: UTH Continuum of Care Campus  
Project No. 005975.00

Issue Date: 03 MAR 2021  
Revision Date:

---

**LEVEL 02**

**Location**

---

2A16 TEAM ROOM  
2A17 CONSULT ROOM  
2B16 TEAM ROOM  
2B17 CONSULT ROOM  
2C16 TEAM ROOM  
2C17 CONSULT ROOM  
2D16 TEAM ROOM  
2D17 CONSULT ROOM

**LEVEL 03**

**Location**

---

3A16 TEAM ROOM  
3A17 CONSULT ROOM  
3B16 TEAM ROOM  
3B17 CONSULT ROOM  
3C16 TEAM ROOM  
3C17 CONSULT ROOM  
3D16 TEAM ROOM  
3D17 CONSULT ROOM

**LEVEL 04**

**Location**

---

4A16 TEAM ROOM  
4A17 CONSULT ROOM  
4B16 TEAM ROOM  
4B17 CONSULT ROOM  
4C16 TEAM ROOM  
4C17 CONSULT ROOM

Project: UTH Continuum of Care Campus  
Project No. 005975.00

Issue Date: 03 MAR 2021  
Revision Date:

---

**LEVEL 02**

**Location**

---

2A16 TEAM ROOM  
2A17 CONSULT ROOM  
2B16 TEAM ROOM  
2B17 CONSULT ROOM  
2C16 TEAM ROOM  
2C17 CONSULT ROOM  
2D16 TEAM ROOM  
2D17 CONSULT ROOM

**LEVEL 03**

**Location**

---

3A16 TEAM ROOM  
3A17 CONSULT ROOM  
3B16 TEAM ROOM  
3B17 CONSULT ROOM  
3C16 TEAM ROOM  
3C17 CONSULT ROOM  
3D16 TEAM ROOM  
3D17 CONSULT ROOM

**LEVEL 04**

**Location**

---

4A16 TEAM ROOM  
4A17 CONSULT ROOM  
4B16 TEAM ROOM  
4B17 CONSULT ROOM  
4C16 TEAM ROOM  
4C17 CONSULT ROOM

Project: UTH Continuum of Care Campus  
Project No. 005975.00

Issue Date: 03 MAR 2021  
Revision Date:

<b>Manufacturer</b>	Global Furniture
<b>Item Name</b>	Bungee
<b>Product Number</b>	BX2460RESBS
<b>Description</b>	Rectangular table with laminate top with matching bungee bubble edge with silver trim, radiused corner, flip and nest, metal spider legs with soft flooring casters, bungee cords to attach units
<b>Dimensions</b>	60"W x 24"D x 29"H
<b>Finish</b>	Top: FIN-67 Edge: FIN-67 Base: FIN-19 Casters: FIN-19
<b>Product Options</b>	N/A
<b>Special Instructions</b>	



IMAGE MAY NOT PORTRAY EXACT  
SPECIFICATIONS

Provide the Following for Review and Assurance of Specification Information:

**Metal Finish** FIN-19

**Manufacturer** Global Furniture  
**Product Name** Metal Finish  
**Color** Silver  
**Product Number** SI

**Special Instructions**





Project: UTH Continuum of Care Campus  
Project No. 005975.00

Issue Date: 03 MAR 2021  
Revision Date:

**Laminate** **FIN-67**

**Manufacturer** Global Furniture  
**Product Name** Laminate  
**Color** Tiger Maple  
**Product Number** TMP

**Special Instructions**



**LEVEL 01**

**Location**

1N10P TECH WORK  
1N19 SAT. COURT  
1N20A MUSIC THER.  
1W05A SMALL MEETING  
1W05B SMALL MEETING

Project: UTH Continuum of Care Campus  
Project No. 005975.00

Issue Date: 03 MAR 2021  
Revision Date:

**Manufacturer** Global Furniture

**Item Name** Bungee

**Product Number** BX3048RES-BS

**Description** Rectangular table with laminate top with matching bungee bubble edge with Silver trim, radiused corner, flip and nest, metal spider legs with adjustable glides, bungee cords to attach units

**Dimensions** 48"W x 36"D x 29"H

**Finish** Top: FIN-67  
Edge: FIN-67  
Base: FIN-19  
Casters: FIN-19

**Product Options** N/A

**Special Instructions**



IMAGE MAY NOT PORTRAY EXACT  
SPECIFICATIONS

Provide the Following for Review and Assurance of Specification Information:

**Metal Finish** FIN-19

**Manufacturer** Global Furniture  
**Product Name** Metal Finish  
**Color** Silver  
**Product Number** SI

**Special Instructions**

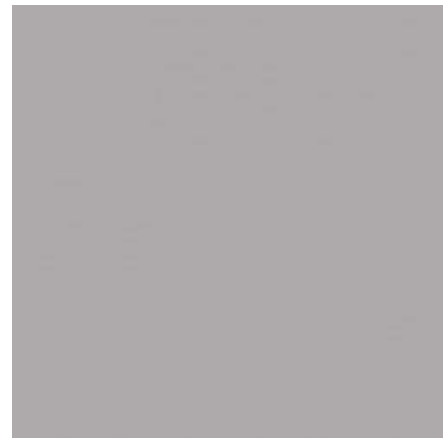

Project: UTH Continuum of Care Campus  
Project No. 005975.00

Issue Date: 03 MAR 2021  
Revision Date:

**Laminate** **FIN-67**

**Manufacturer** Global Furniture  
**Product Name** Laminate  
**Color** Tiger Maple  
**Product Number** TMP

**Special Instructions**



**LEVEL 01**

**Location**

1W10B WORK ROOM

Project: UTH Continuum of Care Campus  
Project No. 005975.00

Issue Date: 03 MAR 2021  
Revision Date:

**Manufacturer** Global Furniture

**Item Name** Bungee

**Product Number** BX3060RES-BS

**Description** Rectangular table with laminate top with matching bungee bubble edge with silver trim, radiused corner, flip and nest, metal spider legs with adjustable glides, bungee cords to attach units

**Dimensions** 60"W x 30"D x 29"H

**Finish** Top: FIN-67  
Edge: FIN-67  
Base: FIN-19  
Casters: FIN-19

**Product Options** N/A

**Special Instructions**



IMAGE MAY NOT PORTRAY EXACT  
SPECIFICATIONS

Provide the Following for Review and Assurance of Specification Information:

**Metal Finish** FIN-19

**Manufacturer** Global Furniture

**Product Name** Metal Finish

**Color** Silver

**Product Number** SI

**Special Instructions**

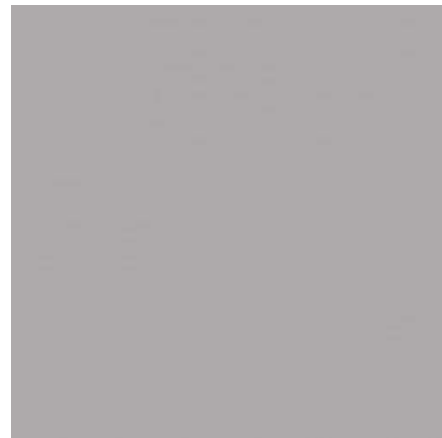

Project: UTH Continuum of Care Campus  
Project No. 005975.00

Issue Date: 03 MAR 2021  
Revision Date:

**Laminate** **FIN-67**

**Manufacturer** Global Furniture  
**Product Name** Laminate  
**Color** Tiger Maple  
**Product Number** TMP

**Special Instructions**



**LEVEL 01**

**Location**

1N17 PROP. STOR.

Project: UTH Continuum of Care Campus  
Project No. 005975.00

Issue Date: 03 MAR 2021  
Revision Date:

<b>Manufacturer</b>	Global Furniture
<b>Item Name</b>	Bungee
<b>Product Number</b>	Table: B2472RES-WHE-BS-SI-CS-AG2 Power Block: COV-SM-2-S-108
<b>Description</b>	Rectangular table with laminate top with matching bungee bubble edge with silver trim, radiused corner, powder-coated metal tapered legs with adjustable glides, bungee cords to attach units, center grommet, Cove mini - power with two power outlets
<b>Dimensions</b>	72"W x 24"D x 29"H
<b>Finish</b>	Top: FIN-67 Edge: FIN-67 Base: FIN-10 Casters: FIN-10
<b>Product Options</b>	N/A
<b>Special Instructions</b>	

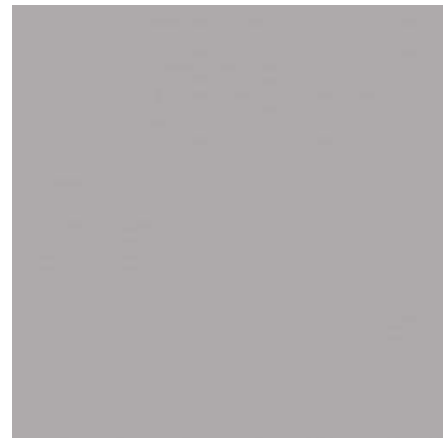

IMAGE MAY NOT PORTRAY EXACT  
SPECIFICATIONS

Provide the Following for Review and Assurance of Specification Information:

## Metal Finish FIN-19

<b>Manufacturer</b>	Global Furniture
<b>Product Name</b>	Metal Finish
<b>Color</b>	Silver
<b>Product Number</b>	SI
<b>Special Instructions</b>	



Project: UTH Continuum of Care Campus  
Project No. 005975.00

Issue Date: 03 MAR 2021  
Revision Date:

**Laminate** **FIN-67**

**Manufacturer** Global Furniture  
**Product Name** Laminate  
**Color** Tiger Maple  
**Product Number** TMP

**Special Instructions**



**LEVEL 01**

**Location**

1N35B TEAM ROOM

Project: UTH Continuum of Care Campus  
Project No. 005975.00

Issue Date: 03 MAR 2021  
Revision Date:

<b>Manufacturer</b>	Global Furniture
<b>Item Name</b>	Bungee
<b>Product Number</b>	BX3042RESBS
<b>Description</b>	Rectangular table with laminate top with matching bungee bubble edge with silver trim, radiused corner, flip and nest, metal spider legs with soft flooring casters, bungee cords to attach units
<b>Dimensions</b>	42"W x 30"D x 29"H
<b>Finish</b>	Top: FIN-67 Edge: FIN-67 Base: FIN-19 Casters: FIN-19
<b>Product Options</b>	N/A
<b>Special Instructions</b>	



IMAGE MAY NOT PORTRAY EXACT  
SPECIFICATIONS

Provide the Following for Review and Assurance of Specification Information:

**Metal Finish** FIN-19

<b>Manufacturer</b>	Global Furniture
<b>Product Name</b>	Metal Finish
<b>Color</b>	Silver
<b>Product Number</b>	SI
<b>Special Instructions</b>	





Project: UTH Continuum of Care Campus  
Project No. 005975.00

Issue Date: 03 MAR 2021  
Revision Date:

**Laminate** **FIN-67**

**Manufacturer** Global Furniture  
**Product Name** Laminate  
**Color** Tiger Maple  
**Product Number** TMP

**Special Instructions**



**LEVEL 01**

**Location**

1N20N ACTIVITY ROOM

Project: UTH Continuum of Care Campus  
Project No. 005975.00

Issue Date: 03 MAR 2021  
Revision Date:

<b>Manufacturer</b>	OFS
<b>Item Name</b>	Layer Teacher Station
<b>Product Number</b>	ED1-6628TDL
<b>Description</b>	Teacher station with high pressure laminate rectangular worksurface and square lectern, two adjustable shelves, one stationary shelf, locking door, frosted acrylic modesty panel with metal brackets for attachment, powder-coated metal base, four locking casters at podium, two locking casters on worksurface, grommet at center of worksurface
<b>Dimensions</b>	Overall: 66"W x 28"D x 43.75"H
<b>Finish</b>	Worksurface Top: FIN-17 Worksurface Edge: FIN-17 Lectern Top: FIN-17 Lectern Edge: FIN-17 Chassis: FIN-16 Hardware: FIN-18
<b>Product Options</b>	N/A
<b>Special Instructions</b>	

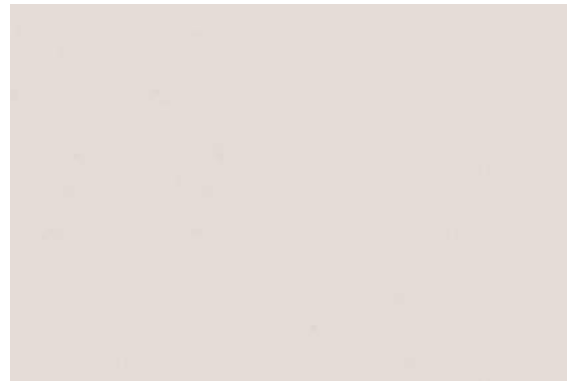

IMAGE MAY NOT PORTRAY EXACT  
SPECIFICATIONS

Provide the Following for Review and Assurance of Specification Information:

**Laminate** FIN-16

**Manufacturer** OFS  
**Product Name** Laminate  
**Color** Grey  
**Product Number** GRP  
**Special Instructions**



Project:
UTH Continuum of Care Campus
Project No. 005975.00

Issue Date:
03 MAR 2021
Revision Date:

LaminateFIN-17

Manufacturer

Product Name

Color

Product Number

Special Instructions

OFS

Laminate

Ochre

TMP



Metal FinishFIN-18

Manufacturer

Product Name

Color

Product Number

Special Instructions

OFS

Metal Finish

Onyx

BKO



LEVEL 01

Location

Project: UTH Continuum of Care Campus  
Project No. 005975.00

Issue Date: 03 MAR 2021  
Revision Date:

**Manufacturer** Global Furniture

**Item Name** Zira Boardroom Table - Racetrack

**Product Number** Table: Z48144RTE-WHE-WHE-BRC-C3-A1-A3  
(2) Power Block: PLCTM101T

**Description** Racetrack laminate boardroom table with flat edge to match, three rectangle laminate pedestal bases, laminate cable access door, left and right power cut outs in table, two power blocks with power and data, adjustable leveling glides

**Dimensions** 144"W x 48"D x 30"H

**Finish** Top: FIN-15  
Edge: FIN-15  
Base: FIN-15  
Base Trim: FIN-74  
Power Block: FIN-10

**Product Options** N/A

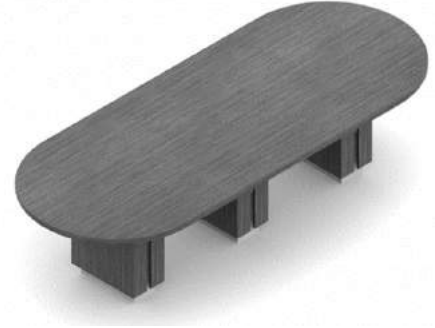

IMAGE MAY NOT PORTRAY EXACT SPECIFICATIONS



**Special Instructions**

Provide the Following for Review and Assurance of Specification Information:

**Metal Finish FIN-10**

**Manufacturer** Global Furniture  
**Product Name** Metal Finish  
**Color** Tungsten  
**Product Number** TUN

**Special Instructions**

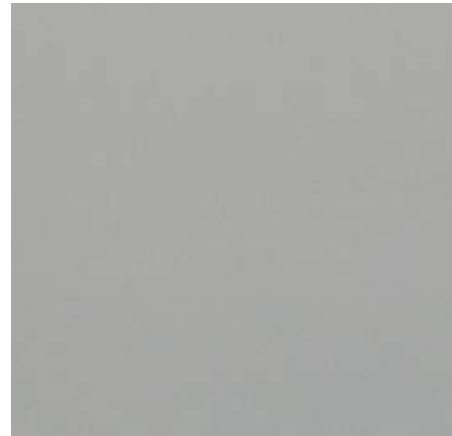

Project: UTH Continuum of Care Campus  
Project No. 005975.00

Issue Date: 03 MAR 2021  
Revision Date:

**Laminate FIN-15**

**Manufacturer** Global Furniture  
**Product Name** Laminate  
**Color** Walnut Heights  
**Product Number** WHE  
**Special Instructions**



**Metal Finish FIN-74**

**Manufacturer** Global Furniture  
**Product Name** Metal Finish  
**Color** Brushed Cobalt  
**Product Number** BRC  
**Content** N/A  
**Special Instructions**

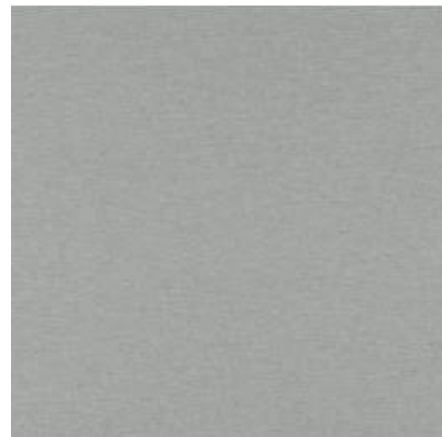

**LEVEL 01**

**Location**

1S27A CONF

Project: UTH Continuum of Care Campus  
Project No. 005975.00

Issue Date: 03 MAR 2021  
Revision Date:

**Manufacturer** Global Furniture

**Item Name** Zira Boardroom Table - Square

**Product Number** Table: Z6060SQ-WHE-WHE-BRC-C3-A1-A3  
Power Block: PLCTM101T

**Description** Square laminate boardroom table with flat edge to match, rectangle laminate pedestal base, laminate cable access door, one power blocks with power and data, adjustable leveling glides

**Dimensions** 60"W x 60"D x 30"H

**Finish** Top: FIN-15  
Edge: FIN-15  
Base: FIN-15  
Base Trim: FIN-74  
Power Block: FIN-10

**Product Options** N/A

**Special Instructions**

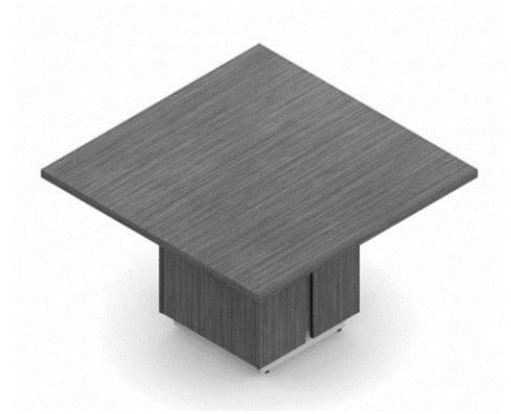

IMAGE MAY NOT PORTRAY EXACT SPECIFICATIONS



Provide the Following for Review and Assurance of Specification Information:

**Metal Finish** FIN-10

**Manufacturer** Global Furniture  
**Product Name** Metal Finish  
**Color** Tungsten  
**Product Number** TUN

**Special Instructions**

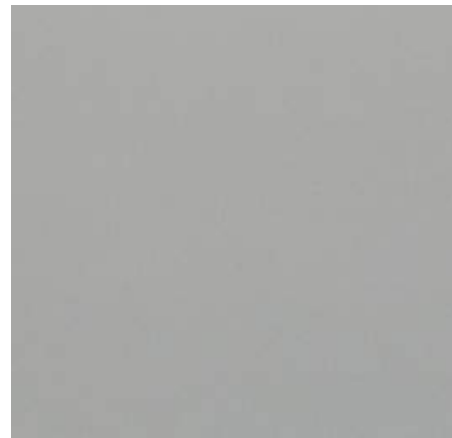

Project: UTH Continuum of Care Campus  
Project No. 005975.00

Issue Date: 03 MAR 2021  
Revision Date:

## Laminate FIN-15

**Manufacturer** Global Furniture  
**Product Name** Laminate  
**Color** Walnut Heights  
**Product Number** WHE  
**Special Instructions**



## Metal Finish FIN-74

**Manufacturer** Global Furniture  
**Product Name** Metal Finish  
**Color** Brushed Cobalt  
**Product Number** BRC  
**Content** N/A  
**Special Instructions**

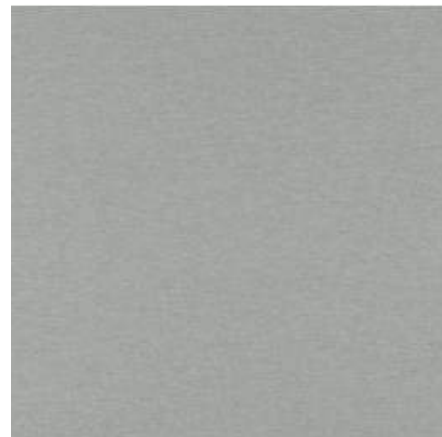

## LEVEL 01

### Location

1S27L CONF

Project: UTH Continuum of Care Campus  
Project No. 005975.00

Issue Date: 03 MAR 2021  
Revision Date:

<b>Manufacturer</b>	Global Furniture
<b>Item Name</b>	Zira Boardroom Table - Racetrack
<b>Product Number</b>	Table: Z48120RTE
<b>Description</b>	Racetrack laminate boardroom table with flat edge to match, three rectangle laminate pedestal bases, laminate cable access door, two oasis mini 9" power blocks with power and data, adjustable leveling glides
<b>Dimensions</b>	120"W x 48"D x 30"H
<b>Finish</b>	Top: FIN-15 Edge: FIN-15 Base: FIN-15 Base Trim: FIN-74 Power Block: FIN-10
<b>Product Options</b>	N/A
<b>Special Instructions</b>	

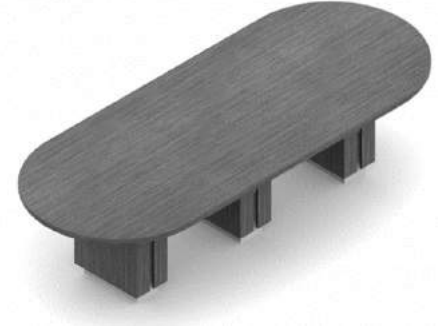

IMAGE MAY NOT PORTRAY EXACT  
SPECIFICATIONS



Provide the Following for Review and Assurance of Specification Information:

**Metal Finish FIN-10**

<b>Manufacturer</b>	Global Furniture
<b>Product Name</b>	Metal Finish
<b>Color</b>	Tungsten
<b>Product Number</b>	TUN
<b>Special Instructions</b>	

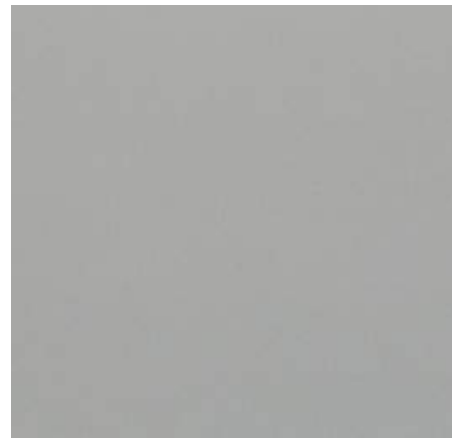



Project: UTH Continuum of Care Campus  
Project No. 005975.00

Issue Date: 03 MAR 2021  
Revision Date:

**Laminate FIN-15**

**Manufacturer** Global Furniture  
**Product Name** Laminate  
**Color** Walnut Heights  
**Product Number** WHE  
**Special Instructions**



**Metal Finish FIN-74**

**Manufacturer** Global Furniture  
**Product Name** Metal Finish  
**Color** Brushed Cobalt  
**Product Number** BRC  
**Content** N/A  
**Special Instructions**

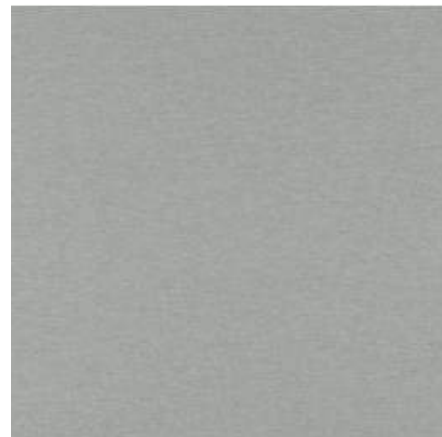

**LEVEL 01**

**Location**

1N19 SAT. COURT

Project: UTH Continuum of Care Campus  
Project No. 005975.00

Issue Date: 03 MAR 2021  
Revision Date:

<b>Manufacturer</b>	Rousseau Metal
<b>Item Name</b>	Workbench Table
<b>Product Number</b>	WSA2035
<b>Description</b>	Basic workbench with stringer, Rectangular laminated wood top, Painted steel base open legs
<b>Dimensions</b>	72W x 30D x 34H Overall, 27W x 24H Open legs
<b>Finish</b>	Top: FIN-78 Base: FIN-79
<b>Product Options</b>	N/A
<b>Special Instructions</b>	



IMAGE MAY NOT PORTRAY EXACT  
SPECIFICATIONS

Provide the Following for Review and Assurance of Specification Information:

<b>Laminate</b>	<b>FIN-78</b>
<b>Manufacturer</b>	Rousseau Metal
<b>Product Name</b>	Laminate
<b>Product Number</b>	WS14
<b>Content</b>	N/A
<b>Special Instructions</b>	



Project: UTH Continuum of Care Campus  
Project No. 005975.00

Issue Date: 03 MAR 2021  
Revision Date:

**Painted Steel**      **FIN-79**

**Manufacturer**      Rousseau Metal  
**Product Name**      Painted Steel  
**Color**      Avalanche Blue  
**Product Number**      N/A

**Special Instructions**



Project: UTH Continuum of Care Campus  
Project No. 005975.00

Issue Date: 03 MAR 2021  
Revision Date:

<b>Manufacturer</b>	Rousseau Metal
<b>Item Name</b>	Workbench Table
<b>Product Number</b>	LG2002
<b>Description</b>	workbench with suspended compact cabinet and stringer, rectangle laminated wood top, painted steel base open legs, 4 drawer compacted cabinet without base
<b>Dimensions</b>	72W x 30D x 34H Overall, 27W x 24H Open legs, 18W x 27D x 28H Compacted Cabinet
<b>Finish</b>	Top: FIN-78 Base: FIN-79
<b>Product Options</b>	N/A
<b>Special Instructions</b>	



IMAGE MAY NOT PORTRAY EXACT  
SPECIFICATIONS

Provide the Following for Review and Assurance of Specification Information:

<b>Laminate</b>	<b>FIN-78</b>
<b>Manufacturer</b>	Rousseau Metal
<b>Product Name</b>	Laminate
<b>Product Number</b>	WS14
<b>Content</b>	N/A
<b>Special Instructions</b>	



Project: UTH Continuum of Care Campus  
Project No. 005975.00

Issue Date: 03 MAR 2021  
Revision Date:

**Painted Steel**      **FIN-79**

**Manufacturer**      Rousseau Metal  
**Product Name**      Painted Steel  
**Color**      Avalanche Blue  
**Product Number**      N/A

**Special Instructions**



Project: UTH Continuum of Care Campus  
Project No. 005975.00

Issue Date: 03 MAR 2021  
Revision Date:

**Manufacturer** Knoll

**Item Name** Private Office Table

**Product Number** RCTRLE362139139613T

**Description** Round laminate table top with edge to match, laminate column base with metal disc, fixed height

**Dimensions** 36"dia. x 29"H

**Finish** Top: FIN-44  
Base: FIN-44

**Product Options** N/A

**Special Instructions**



IMAGE MAY NOT PORTRAY EXACT  
SPECIFICATIONS

Provide the Following for Review and Assurance of Specification Information:

**Laminate** **FIN-44**

**Manufacturer** Knoll  
**Product Name** Laminate  
**Color** Light Ash  
**Product Number** 139

**Special Instructions**



Project: UTH Continuum of Care Campus  
Project No. 005975.00

Issue Date: 03 MAR 2021  
Revision Date:

---

**LEVEL 01**

---

**Location**

---

1S22C QAR  
1S22E PSYCHOLOGY SERVICES  
1S22F CMO  
1S22H CFO  
1S22L COO  
1S22M CEO  
1S26D DIR. OF BUS. OPS  
1S27C PERFORMANCE  
1S27D RESEARCH DIRECTOR  
1S27E SOCIAL SERVICES  
1S27F CNO  
1S27H DIRECTOR OF NURSING  
1S28C HR DIRECTOR

Project: UTH Continuum of Care Campus  
Project No. 005975.00

Issue Date: 03 MAR 2021  
Revision Date:

---

**LEVEL 01**

**Location**

---

1S22C QAR  
1S22E PSYCHOLOGY SERVICES  
1S22F CMO  
1S22H CFO  
1S22L COO  
1S22M CEO  
1S26D DIR. OF BUS. OPS  
1S27C PERFORMANCE  
1S27D RESEARCH DIRECTOR  
1S27E SOCIAL SERVICES  
1S27F CNO  
1S27H DIRECTOR OF NURSING  
1S28C HR DIRECTOR



Project: UTH Continuum of Care Campus  
Project No. 005975.00

Issue Date: 03 MAR 2021  
Revision Date:

**Manufacturer** Forms + Surfaces

**Item Name** Tangent Table Ensemble

**Product Number** SETAN-4LW

**Description** Satin stainless steel hexagon table top with rounded corner, four metal backless hardwood slat seats, armless, table and seats attached with a powdercoat aluminum frame, stainless steel mounting screws

**Dimensions** Overall: 54.4"W x 76.8"D x 29.3"H  
Seat: 18.3"H  
Table: 29.3"H

**Finish** Table: FIN-39  
Seat - Wood: TBD

**Product Options** N/A

**Special Instructions**



IMAGE MAY NOT PORTRAY EXACT  
SPECIFICATIONS

Provide the Following for Review and Assurance of Specification Information:

**Metal Finish** FIN-39

**Manufacturer** Forms + Surfaces

**Product Name** Metal Finish

**Color** Dark Bronze Metallic Texture

**Product Number** N/A

**Special Instructions**



**LEVEL 01**

**Location**

Project: UTH Continuum of Care Campus  
Project No. 005975.00

Issue Date: 03 MAR 2021  
Revision Date:

**Manufacturer** Nucraft

**Item Name** Ativa Command Center Table

**Product Number** ATUS-156-180-P-THREE-M

**Description** (3) Narrow u-shaped conference table with veneer top and hardwood double bevel edge to match surface, power matrix with metal door, (6) 3 simplex receptacles/dual charging USB, laminate access panel, (3) full height laminate modesty panel, (2) laminate end panel, cable management, adjustable glides

**Dimensions** Overall: 156"W x 180"L x 29"H  
Worksurface, Bridge: 156"W x 36"D x 29"H  
Worksurface: 180"W x 36"D x 29"H

**Finish** Top: FIN-36  
Power Matrix Cover: FIN-37

**Product Options** N/A

**Special Instructions**



IMAGE MAY NOT PORTRAY EXACT  
SPECIFICATIONS

Provide the Following for Review and Assurance of Specification Information:

**Veneer FIN-36**

**Manufacturer** Nucraft  
**Product Name** Veneer  
**Color** Walnut Linea  
**Product Number** M27  
**Special Instructions**



Project:
UTH Continuum of Care Campus  
Project No. 005975.00

Issue Date:
03 MAR 2021  
Revision Date:

Metal Finish	FIN-37	
Manufacturer	Nucraft	
Product Name	Metal Finish	
Color	Foil	
Product Number	A8006	
Special Instructions		

LEVEL 01

Location
1S24 CONF

Project: UTH Continuum of Care Campus  
Project No. 005975.00

Issue Date: 03 MAR 2021  
Revision Date:

**Manufacturer** Steelcase

**Item Name** Groupwork Circle Table

**Product Number** Table: TS4THR48  
Base: TS4TBASE28

**Description** Laminate circle table top with 3mm radius profile edge and round powder-coated metal pedestal with disc base, glides

**Dimensions** 48"dia. x 29"H

**Finish** Table: FIN-75  
Base: FIN-49

**Product Options**

**Special Instructions**



IMAGE MAY NOT PORTRAY EXACT  
SPECIFICATIONS

Provide the Following for Review and Assurance of Specification Information:

**Metal Finish** FIN-49

**Manufacturer** Steelcase  
**Product Name** Metal Finish  
**Color** Platinum Metallic  
**Product Number** 4799

**Special Instructions**



Project:
UTH Continuum of Care Campus

Issue Date:
03 MAR 2021

Project No. 005975.00

Revision Date:

LaminateFIN-75

Manufacturer

Product Name

Color

Product Number

Special Instructions

Steelcase

Laminate

Walnut Heights

2TH7



LEVEL 02

Location

2S09 RT SHARED OFFICE

Project: UTH Continuum of Care Campus  
Project No. 005975.00

Issue Date: 03 MAR 2021  
Revision Date:

**Manufacturer** Stance Healthcare  
**Item Name** Fortress Wardrobe  
**Product Number** SF340  
**Description** Open shelf laminate wardrobe with 3mm PVC edge to match, five openings, slope top, adjustable glides  
**Finish** FIN-40  
**Dimensions** 24"W x 22.5"D x 73.5"H  
**Product Options** N/A  
**Special Instructions**

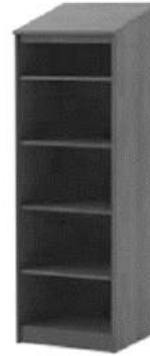

IMAGE MAY NOT PORTRAY EXACT  
SPECIFICATIONS

Provide the Following for Review and Assurance of Specification Information:

## Laminate Finish FIN-40

**Manufacturer** Stance Healthcare  
**Product Name** Laminate Finish  
**Color** Rustic Cherry  
**Product Number** N/A  
**Special Instructions**



## LEVEL 01

Location

## LEVEL 02

Location

Project: UTH Continuum of Care Campus  
Project No. 005975.00

Issue Date: 03 MAR 2021  
Revision Date:

---

2A01 PATIENT SINGLE  
2A02 PATIENT SINGLE  
2A03 PATIENT DOUBLE  
2A04 PATIENT DOUBLE  
2A05 PATIENT DOUBLE  
2A06 PATIENT DOUBLE  
2A07 PATIENT DOUBLE  
2A08 PATIENT SINGLE ADA  
2A09 PATIENT SINGLE ADA  
2A10 PATIENT DOUBLE  
2A11 PATIENT DOUBLE  
2A12 PATIENT DOUBLE  
2A13 PATIENT DOUBLE  
2A14 PATIENT DOUBLE  
2B01 PATIENT SINGLE  
2B02 PATIENT SINGLE  
2B03 PATIENT DOUBLE  
2B04 PATIENT DOUBLE  
2B05 PATIENT DOUBLE  
2B06 PATIENT DOUBLE  
2B07 PATIENT DOUBLE  
2B08 PATIENT SINGLE ADA  
2B09 PATIENT SINGLE ADA  
2B10 PATIENT DOUBLE  
2B11 PATIENT DOUBLE  
2B12 PATIENT DOUBLE  
2B13 PATIENT DOUBLE  
2B14 PATIENT DOUBLE  
2C01 PATIENT SINGLE  
2C02 PATIENT SINGLE  
2C03 PATIENT DOUBLE  
2C04 PATIENT DOUBLE  
2C05 PATIENT DOUBLE  
2C06 PATIENT DOUBLE  
2C07 PATIENT DOUBLE  
2C08 PATIENT SINGLE ADA  
2C09 PATIENT SINGLE ADA  
2C10 PATIENT DOUBLE

Project: UTH Continuum of Care Campus  
Project No. 005975.00

Issue Date: 03 MAR 2021  
Revision Date:

2C11 PATIENT DOUBLE  
2C12 PATIENT DOUBLE  
2C13 PATIENT DOUBLE  
2C14 PATIENT DOUBLE  
2D01 PATIENT SINGLE  
2D02 PATIENT SINGLE  
2D03 PATIENT DOUBLE  
2D04 PATIENT DOUBLE  
2D05 PATIENT DOUBLE  
2D06 PATIENT DOUBLE  
2D07 PATIENT DOUBLE  
2D08 PATIENT SINGLE ADA  
2D09 PATIENT SINGLE ADA  
2D10 PATIENT DOUBLE  
2D11 PATIENT DOUBLE  
2D12 PATIENT DOUBLE  
2D13 PATIENT DOUBLE  
2D14 PATIENT DOUBLE

## LEVEL 03

### Location

3A01 PATIENT SINGLE  
3A02 PATIENT SINGLE  
3A03 PATIENT DOUBLE  
3A04 PATIENT DOUBLE  
3A05 PATIENT DOUBLE  
3A06 PATIENT DOUBLE  
3A07 PATIENT DOUBLE  
3A08 PATIENT SINGLE ADA  
3A09 PATIENT SINGLE ADA  
3A10 PATIENT DOUBLE  
3A11 PATIENT DOUBLE  
3A12 PATIENT DOUBLE  
3A13 PATIENT DOUBLE  
3A14 PATIENT DOUBLE  
3B01 PATIENT SINGLE  
3B02 PATIENT SINGLE  
3B03 PATIENT DOUBLE



Project: UTH Continuum of Care Campus  
Project No. 005975.00

Issue Date: 03 MAR 2021  
Revision Date:

3B04 PATIENT DOUBLE  
3B05 PATIENT DOUBLE  
3B06 PATIENT DOUBLE  
3B07 PATIENT DOUBLE  
3B08 PATIENT SINGLE ADA  
3B09 PATIENT SINGLE ADA  
3B10 PATIENT DOUBLE  
3B11 PATIENT DOUBLE  
3B12 PATIENT DOUBLE  
3B13 PATIENT DOUBLE  
3B14 PATIENT DOUBLE  
3C01 PATIENT SINGLE  
3C02 PATIENT SINGLE  
3C03 PATIENT DOUBLE  
3C04 PATIENT DOUBLE  
3C05 PATIENT DOUBLE  
3C06 PATIENT DOUBLE  
3C07 PATIENT DOUBLE  
3C08 PATIENT SINGLE ADA  
3C09 PATIENT SINGLE ADA  
3C10 PATIENT DOUBLE  
3C11 PATIENT DOUBLE  
3C12 PATIENT DOUBLE  
3C13 PATIENT DOUBLE  
3C14 PATIENT DOUBLE  
3D01 PATIENT SINGLE  
3D02 PATIENT SINGLE  
3D03 PATIENT DOUBLE  
3D04 PATIENT DOUBLE  
3D05 PATIENT DOUBLE  
3D06 PATIENT DOUBLE  
3D07 PATIENT DOUBLE  
3D08 PATIENT SINGLE ADA  
3D09 PATIENT SINGLE ADA  
3D10 PATIENT DOUBLE  
3D11 PATIENT DOUBLE  
3D12 PATIENT DOUBLE  
3D13 PATIENT DOUBLE

Project: UTH Continuum of Care Campus  
Project No. 005975.00

Issue Date: 03 MAR 2021  
Revision Date:

3D14 PATIENT DOUBLE

## LEVEL 04

### Location

4A01 PATIENT SINGLE  
4A02 PATIENT SINGLE  
4A03 PATIENT DOUBLE  
4A04 PATIENT DOUBLE  
4A05 PATIENT DOUBLE  
4A06 PATIENT DOUBLE  
4A07 PATIENT DOUBLE  
4A08 PATIENT SINGLE ADA  
4A09 PATIENT SINGLE ADA  
4A10 PATIENT DOUBLE  
4A11 PATIENT DOUBLE  
4A12 PATIENT DOUBLE  
4A13 PATIENT DOUBLE  
4A14 PATIENT DOUBLE  
4B01 PATIENT SINGLE  
4B02 PATIENT SINGLE  
4B03 PATIENT DOUBLE  
4B04 PATIENT DOUBLE  
4B05 PATIENT DOUBLE  
4B06 PATIENT DOUBLE  
4B07 PATIENT DOUBLE  
4B08 PATIENT SINGLE ADA  
4B09 PATIENT SINGLE ADA  
4B10 PATIENT DOUBLE  
4B11 PATIENT DOUBLE  
4B12 PATIENT DOUBLE  
4B13 PATIENT DOUBLE  
4B14 PATIENT DOUBLE  
4C01 PATIENT SINGLE  
4C02 PATIENT SINGLE  
4C03 PATIENT DOUBLE  
4C04 PATIENT DOUBLE  
4C05 PATIENT DOUBLE  
4C06 PATIENT DOUBLE

Project: UTH Continuum of Care Campus  
Project No. 005975.00

Issue Date: 03 MAR 2021  
Revision Date:

4C08 PATIENT SINGLE  
4C09 PATIENT SINGLE  
4C10 PATIENT DOUBLE  
4C11 PATIENT DOUBLE  
4C12 PATIENT DOUBLE  
4C13 PATIENT DOUBLE  
4C14 PATIENT DOUBLE  
STC-47 Room

Project: UTH Continuum of Care Campus  
Project No. 005975.00

Issue Date: 03 MAR 2021  
Revision Date:

---

## LEVEL 01

### Location

---

## LEVEL 02

### Location

---

2A01 PATIENT SINGLE  
2A02 PATIENT SINGLE  
2A03 PATIENT DOUBLE  
2A04 PATIENT DOUBLE  
2A05 PATIENT DOUBLE  
2A06 PATIENT DOUBLE  
2A07 PATIENT DOUBLE  
2A08 PATIENT SINGLE ADA  
2A09 PATIENT SINGLE ADA  
2A10 PATIENT DOUBLE  
2A11 PATIENT DOUBLE  
2A12 PATIENT DOUBLE  
2A13 PATIENT DOUBLE  
2A14 PATIENT DOUBLE  
2B01 PATIENT SINGLE  
2B02 PATIENT SINGLE  
2B03 PATIENT DOUBLE  
2B04 PATIENT DOUBLE  
2B05 PATIENT DOUBLE  
2B06 PATIENT DOUBLE  
2B07 PATIENT DOUBLE  
2B08 PATIENT SINGLE ADA  
2B09 PATIENT SINGLE ADA  
2B10 PATIENT DOUBLE  
2B11 PATIENT DOUBLE  
2B12 PATIENT DOUBLE  
2B13 PATIENT DOUBLE  
2B14 PATIENT DOUBLE  
2C01 PATIENT SINGLE  
2C02 PATIENT SINGLE  
2C03 PATIENT DOUBLE  
2C04 PATIENT DOUBLE

Project: UTH Continuum of Care Campus  
Project No. 005975.00

Issue Date: 03 MAR 2021  
Revision Date:

2C05 PATIENT DOUBLE  
2C06 PATIENT DOUBLE  
2C07 PATIENT DOUBLE  
2C08 PATIENT SINGLE ADA  
2C09 PATIENT SINGLE ADA  
2C10 PATIENT DOUBLE  
2C11 PATIENT DOUBLE  
2C12 PATIENT DOUBLE  
2C13 PATIENT DOUBLE  
2C14 PATIENT DOUBLE  
2D01 PATIENT SINGLE  
2D02 PATIENT SINGLE  
2D03 PATIENT DOUBLE  
2D04 PATIENT DOUBLE  
2D05 PATIENT DOUBLE  
2D06 PATIENT DOUBLE  
2D07 PATIENT DOUBLE  
2D08 PATIENT SINGLE ADA  
2D09 PATIENT SINGLE ADA  
2D10 PATIENT DOUBLE  
2D11 PATIENT DOUBLE  
2D12 PATIENT DOUBLE  
2D13 PATIENT DOUBLE  
2D14 PATIENT DOUBLE

## LEVEL 03

### Location

---

3A01 PATIENT SINGLE  
3A02 PATIENT SINGLE  
3A03 PATIENT DOUBLE  
3A04 PATIENT DOUBLE  
3A05 PATIENT DOUBLE  
3A06 PATIENT DOUBLE  
3A07 PATIENT DOUBLE  
3A08 PATIENT SINGLE ADA  
3A09 PATIENT SINGLE ADA  
3A10 PATIENT DOUBLE  
3A11 PATIENT DOUBLE

Project: UTH Continuum of Care Campus  
Project No. 005975.00

Issue Date: 03 MAR 2021

Revision Date:

3A12 PATIENT DOUBLE  
3A13 PATIENT DOUBLE  
3A14 PATIENT DOUBLE  
3B01 PATIENT SINGLE  
3B02 PATIENT SINGLE  
3B03 PATIENT DOUBLE  
3B04 PATIENT DOUBLE  
3B05 PATIENT DOUBLE  
3B06 PATIENT DOUBLE  
3B07 PATIENT DOUBLE  
3B08 PATIENT SINGLE ADA  
3B09 PATIENT SINGLE ADA  
3B10 PATIENT DOUBLE  
3B11 PATIENT DOUBLE  
3B12 PATIENT DOUBLE  
3B13 PATIENT DOUBLE  
3B14 PATIENT DOUBLE  
3C01 PATIENT SINGLE  
3C02 PATIENT SINGLE  
3C03 PATIENT DOUBLE  
3C04 PATIENT DOUBLE  
3C05 PATIENT DOUBLE  
3C06 PATIENT DOUBLE  
3C07 PATIENT DOUBLE  
3C08 PATIENT SINGLE ADA  
3C09 PATIENT SINGLE ADA  
3C10 PATIENT DOUBLE  
3C11 PATIENT DOUBLE  
3C12 PATIENT DOUBLE  
3C13 PATIENT DOUBLE  
3C14 PATIENT DOUBLE  
3D01 PATIENT SINGLE  
3D02 PATIENT SINGLE  
3D03 PATIENT DOUBLE  
3D04 PATIENT DOUBLE  
3D05 PATIENT DOUBLE  
3D06 PATIENT DOUBLE  
3D07 PATIENT DOUBLE

Project: UTH Continuum of Care Campus  
Project No. 005975.00

Issue Date: 03 MAR 2021

Revision Date:

3D08 PATIENT SINGLE ADA  
3D09 PATIENT SINGLE ADA  
3D10 PATIENT DOUBLE  
3D11 PATIENT DOUBLE  
3D12 PATIENT DOUBLE  
3D13 PATIENT DOUBLE  
3D14 PATIENT DOUBLE

## LEVEL 04

### Location

---

4A01 PATIENT SINGLE  
4A02 PATIENT SINGLE  
4A03 PATIENT DOUBLE  
4A04 PATIENT DOUBLE  
4A05 PATIENT DOUBLE  
4A06 PATIENT DOUBLE  
4A07 PATIENT DOUBLE  
4A08 PATIENT SINGLE ADA  
4A09 PATIENT SINGLE ADA  
4A10 PATIENT DOUBLE  
4A11 PATIENT DOUBLE  
4A12 PATIENT DOUBLE  
4A13 PATIENT DOUBLE  
4A14 PATIENT DOUBLE  
4B01 PATIENT SINGLE  
4B02 PATIENT SINGLE  
4B03 PATIENT DOUBLE  
4B04 PATIENT DOUBLE  
4B05 PATIENT DOUBLE  
4B06 PATIENT DOUBLE  
4B07 PATIENT DOUBLE  
4B08 PATIENT SINGLE ADA  
4B09 PATIENT SINGLE ADA  
4B10 PATIENT DOUBLE  
4B11 PATIENT DOUBLE  
4B12 PATIENT DOUBLE  
4B13 PATIENT DOUBLE  
4B14 PATIENT DOUBLE

Project: UTH Continuum of Care Campus  
Project No. 005975.00

Issue Date: 03 MAR 2021

Revision Date:

4C01 PATIENT SINGLE  
4C02 PATIENT SINGLE  
4C03 PATIENT DOUBLE  
4C04 PATIENT DOUBLE  
4C05 PATIENT DOUBLE  
4C06 PATIENT DOUBLE  
4C08 PATIENT SINGLE  
4C09 PATIENT SINGLE  
4C10 PATIENT DOUBLE  
4C11 PATIENT DOUBLE  
4C12 PATIENT DOUBLE  
4C13 PATIENT DOUBLE  
4C14 PATIENT DOUBLE  
STC-47 Room



Project: UTH Continuum of Care Campus  
Project No. 005975.00

Issue Date: 03 MAR 2021  
Revision Date:

<b>Manufacturer</b>	Knoll
<b>Item Name</b>	Dividends - Carrel
<b>Product Number</b>	(1) Worksurface: D1R6624G-139-139 (1) Cable Management: D1WB26 (1) Stiffening Strap: DB1WR54-NA (2) End Unit Support: DD1EU24-613T (1) Pedestal, Box/Box/File: DS4PFL24A-613 (1) Tackboard: RWDHTB6-6H1-W107710 (1) LED Undercabinet Light: LED2IN37-SLV (1) Set of 2 Cores/Keys: KSPEC2MS
<b>Description</b>	Rectangular laminate worksurface with the edge to match, center grommet, cable management basket, stiffening strap, end unit support Floorstanding box/box/file pedestal with lock, plastic black accessory tray, Standard box drawer slides Metal overhead cabinet with sliding laminate doors, locking Tackboard LED under cabinet light Leveling glides that allow for 1-1/2"H of adjustment Set of 2 cores/keys, silver
<b>Dimensions</b>	Overall: 66"W x 24"D x 29"H Worksurface: 66"W x 24"D x 29"H Tackboard: 66"W x 23-1/8"H
<b>Finish</b>	Worksurface: FIN-44 Pedestal: FIN-44 Tackboard: UPH-12 Locks: FIN-45
<b>Product Options</b>	N/A



IMAGE MAY NOT PORTRAY EXACT SPECIFICATIONS

#### Special Instructions

1. Keyed alike per seated position.

Provide the Following for Review and Assurance of Specification Information:

Project: UTH Continuum of Care Campus  
Project No. 005975.00

Issue Date: 03 MAR 2021  
Revision Date:

**Laminate** **FIN-44**

**Manufacturer** Knoll  
**Product Name** Laminate  
**Color** Light Ash  
**Product Number** 139

**Special Instructions**



**Metal Finish** **FIN-45**

**Manufacturer** Knoll  
**Product Name** Metal Finish  
**Color** Silver, Smooth  
**Product Number** 613

**Special Instructions**



**Element** **UPH-12**

**Manufacturer** Knoll Textiles  
**Product Name** Element  
**Product Number** #W107710  
**Color** Silver  
**Content** 100% Polyester  
**Special Instructions** N/A

**Special Instructions**

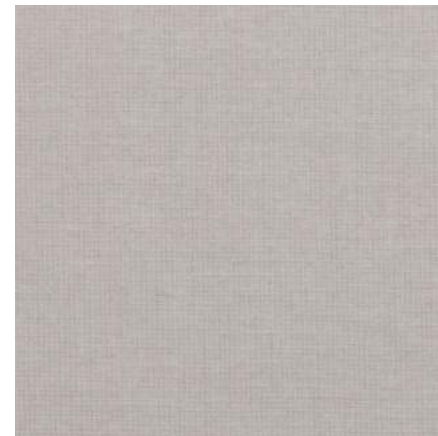

Project: UTH Continuum of Care Campus  
Project No. 005975.00

Issue Date: 03 MAR 2021  
Revision Date:

---

## LEVEL 01

### Location

---

1W30 CS OFFICE

Project: UTH Continuum of Care Campus  
Project No. 005975.00

Issue Date: 03 MAR 2021  
Revision Date:

**Manufacturer** Knoll

**Item Name** IS Carrel

**Product Number**

- (1) Worksurface: D1R6624G-139-139
- (1) Stiffening Strap: DB1WR54-NA
- (1) End Unit Support: DD1EU24-613T
- (2) Panel/Screen Wall Starter: DP3PWS64
- (2) Panel End Assembly: DP5PE64-613
- (2) Preconfigured Panel: DP8CMMRR643-0-5-613-K-613-W107710
- (1) Overhead, Wall Mount: QH41505WDS3-613-139-139
- (1) Undercabinet Light: LED2IN37-SLV
- (1) Tackboard: RWHDHTB66H-1-W107710
- (1) Cable Management Basket: D1WB26
- (1) Pedestal, Box/Box/File: DS4PFL24A-613
- (1) Set of 2 Cores/Keys: KSPEC2MS



IMAGE MAY NOT PORTRAY EXACT SPECIFICATIONS

**Description**

Rectangular worksurface with center grommet, cable management basket, end unit support  
Floorstanding box/box/file pedestal, locking  
Standard box drawer slides  
Preconfigured topway monolithic panel with knockouts, upholstered  
Metal overhead cabinet with sliding laminate doors mounted on panels, locking  
Leveling glides that allow for 1-1/2\"H of adjustment  
LED under cabinet light

**Dimensions**

Overall: 66\"W x 24\"D x 64\"H  
Worksurface: 66\"W x 24\"D x 29\"H  
Pedestal: 15\"W x 23-1/4\"D x 28\"H  
Tackboard: 66\"W x 23-1/8\"H  
Panel: 64\"H x 30\"W

**Finish**

Worksurface: FIN-44  
Pedestal: FIN-44  
Tackboard: UPH-12  
Panels: UPH-12  
Locks: FIN-45

**Product Options** N/A

### Special Instructions

1. Keyed alike per seated position.

Provide the Following for Review and Assurance of Specification Information:

Project: UTH Continuum of Care Campus  
Project No. 005975.00

Issue Date: 03 MAR 2021

Revision Date:

**Laminate FIN-44**

**Manufacturer** Knoll  
**Product Name** Laminate  
**Color** Light Ash  
**Product Number** 139

**Special Instructions**



**Metal Finish FIN-45**

**Manufacturer** Knoll  
**Product Name** Metal Finish  
**Color** Silver, Smooth  
**Product Number** 613

**Special Instructions**



**Element UPH-12**

**Manufacturer** Knoll Textiles  
**Product Name** Element  
**Product Number** #W107710  
**Color** Silver  
**Content** 100% Polyester  
**Special Instructions** N/A

**Special Instructions**

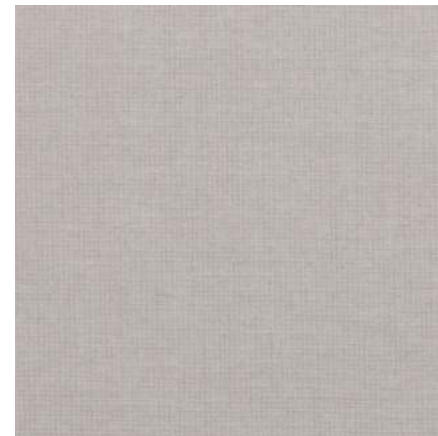

---

Project: UTH Continuum of Care Campus  
Project No. 005975.00

Issue Date: 03 MAR 2021  
Revision Date:

---

**LEVEL 01**

**Location**

---

1S10A SOFTWARE WORK.

Project: UTH Continuum of Care Campus  
Project No. 005975.00

Issue Date: 03 MAR 2021  
Revision Date:

<b>Manufacturer</b>	Knoll
<b>Item Name</b>	Rec Therapy Carrel
<b>Product Number</b>	(1) Worksurface: D1R10830G-139-139 (1) Cable Management: D1WB26 (1) Stiffening Strap: DB1WR54-NA (2) End Unit Support: DD1EU24-613T (2) Pedestal, Box/Box/File: DS4PFL24A-613 (3) Overhead/Tackboard: DS3ODSL1-643614LT-613-139-139-W107710 (3) LED Undercabinet Light: LED2IN19-SLV (1) Set os 2 Cores/Keys: KSPEC5
<b>Description</b>	Rectangular worksurface with left, right and middle grommet, cable management basket, stiffening strap, end unit support Floorstanding box/box/file pedestal with lock Standard box drawer slides Metal overhead hutch with sliding laminate doors, locking Tackboard LED under cabinet light Leveling glides that allow for 1-1/2"H of adjustment Set of 5 cores/keys, silver
<b>Dimensions</b>	Overall: 108"W x 30"D x 64"H Worksurface: 108"W x 30"D x 29"H Tackboard: 108"W x 23-1/8"H
<b>Finish</b>	Worksurface: FIN-44 Pedestal: FIN-44 Tackboard: UPH-12 Locks: FIN-45
<b>Product Options</b>	N/A



IMAGE MAY NOT PORTRAY EXACT SPECIFICATIONS

#### Special Instructions

1. Keyed alike per seated position.

Provide the Following for Review and Assurance of Specification Information:

Project: UTH Continuum of Care Campus  
Project No. 005975.00

Issue Date: 03 MAR 2021  
Revision Date:

**Laminate FIN-44**

**Manufacturer** Knoll  
**Product Name** Laminate  
**Color** Light Ash  
**Product Number** 139

**Special Instructions**



**Metal Finish FIN-45**

**Manufacturer** Knoll  
**Product Name** Metal Finish  
**Color** Silver, Smooth  
**Product Number** 613

**Special Instructions**



**Element UPH-12**

**Manufacturer** Knoll Textiles  
**Product Name** Element  
**Product Number** #W107710  
**Color** Silver  
**Content** 100% Polyester  
**Special Instructions** N/A

**Special Instructions**

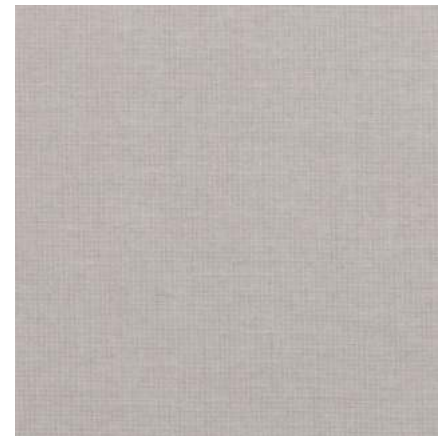



Project: UTH Continuum of Care Campus  
Project No. 005975.00

Issue Date: 03 MAR 2021  
Revision Date:

---

**LEVEL 01**

**Location**

---

1N20P REC THER

Project: UTH Continuum of Care Campus  
Project No. 005975.00

Issue Date: 03 MAR 2021  
Revision Date:

<b>Manufacturer</b>	Knoll
<b>Item Name</b>	Facilities Maint. Carrel
<b>Product Number</b>	Worksurface: D1R7236G-139-139 Overhead/Tackboard: DS3ODSL1-647214LT-613-139-139-W107710 End Unit Support: DD1EU36Q-613T Undercabinet Light: LED2IN37 Cable Management: D1WB26
<b>Description</b>	Rectangular worksurface with center grommet, cable management basket, stiffening strap, end unit support Metal overhead hutch with sliding laminate doors, locking Tackboard LED under cabinet light Leveling glides that allow for 1-1/2"H of adjustment Set of cores/keys, silver
<b>Dimensions</b>	Overall: 72"W x 36"D x 64"H Worksurface: 72"W x 36"D x 29"H Tackboard: 72"W x 23-1/8"H
<b>Finish</b>	Worksurface: FIN-44 Pedestal: FIN-44 Tackboard: UPH-12 Locks: FIN-45
<b>Product Options</b>	N/A



IMAGE MAY NOT PORTRAY EXACT SPECIFICATIONS

### Special Instructions

1. Keyed alike per seated position.

Provide the Following for Review and Assurance of Specification Information:

### Laminate FIN-44

<b>Manufacturer</b>	Knoll
<b>Product Name</b>	Laminate
<b>Color</b>	Light Ash
<b>Product Number</b>	139

### Special Instructions



Project: UTH Continuum of Care Campus  
Project No. 005975.00

Issue Date: 03 MAR 2021  
Revision Date:

**Metal Finish FIN-45**

**Manufacturer** Knoll  
**Product Name** Metal Finish  
**Color** Silver, Smooth  
**Product Number** 613  
**Special Instructions**



**Element UPH-12**

**Manufacturer** Knoll Textiles  
**Product Name** Element  
**Product Number** #W107710  
**Color** Silver  
**Content** 100% Polyester  
**Special Instructions** N/A  
**Special Instructions**

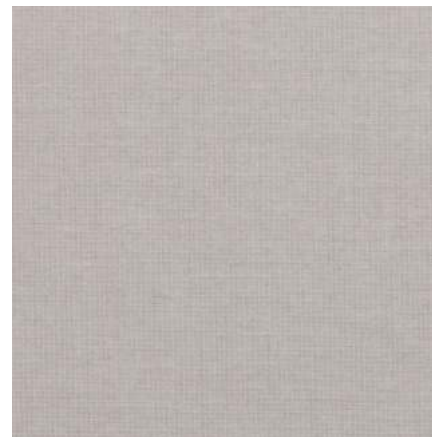

**LEVEL 01**

**Location**

1S02 FACILITIES MAINT.

Project: UTH Continuum of Care Campus  
Project No. 005975.00

Issue Date: 03 MAR 2021  
Revision Date:

<b>Manufacturer</b>	Knoll
<b>Item Name</b>	Hardware Work Carrel
<b>Product Number</b>	Cable Management: D1WB26 Undercabinet Light: LED2IN37-SLV Pedestal, Box/Box/File: DS4PFL24A-613 (2) Preconfigured Panel: DP8VMMRR-6430-5-613-K-613-W107710 (4) Panel End Assembly: DP5PE64-613 Overhead w/ Tackboard: QH44253W-DS3-613-139-139-W107710 Worksurface: D1R7824G-139-139 Cantilever Bracket: DB1C30R Panel-to-Worksurface Bracket: DB1PWSL-613T Stiffening Strap: DB1WR54-NA End Unit Support: DD1EU18-613T Cores/Keys: KSPEC2
<b>Description</b>	Rectangular worksurface with center grommet, cable management basket, end unit support Floorstanding box/box/file pedestal, locking Standard box drawer slides Preconfigured panel, upholstered Metal overhead cabinet with sliding laminate doors mounted on panels, locking Leveling glides that allow for 1-1/2"H of adjustment LED under cabinet light Set of 2 cores/keys
<b>Dimensions</b>	Overall: 78"W x 24"D x 64"H Worksurface: 78"W x 24"D x 29"H Pedestal: 15"W x 23-1/4"D x 28"H Tackboard: 72"W x 23-1/8"H Panel: 64"H x 30"W
<b>Finish</b>	Worksurface: FIN-44 Pedestal: FIN-44 Tackboard: UPH-12 Locks: FIN-45
<b>Product Options</b>	N/A



IMAGE MAY NOT PORTRAY EXACT SPECIFICATIONS

**Special Instructions**

1. Keyed alike per seated position.

Provide the Following for Review and Assurance of Specification Information:

Project: UTH Continuum of Care Campus  
Project No. 005975.00

Issue Date: 03 MAR 2021

Revision Date:

**Laminate FIN-44**

**Manufacturer** Knoll  
**Product Name** Laminate  
**Color** Light Ash  
**Product Number** 139

**Special Instructions**



**Metal Finish FIN-45**

**Manufacturer** Knoll  
**Product Name** Metal Finish  
**Color** Silver, Smooth  
**Product Number** 613

**Special Instructions**



**Element UPH-12**

**Manufacturer** Knoll Textiles  
**Product Name** Element  
**Product Number** #W107710  
**Color** Silver  
**Content** 100% Polyester  
**Special Instructions** N/A

**Special Instructions**

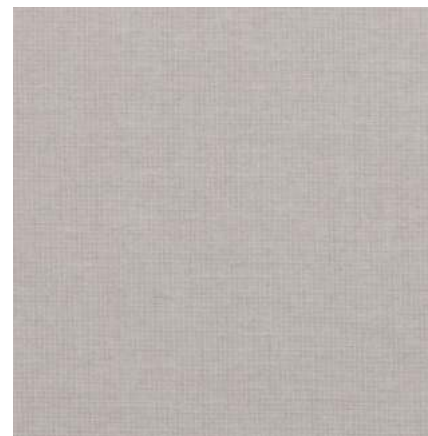

Project: UTH Continuum of Care Campus  
Project No. 005975.00

Issue Date: 03 MAR 2021  
Revision Date:

---

**LEVEL 01**

**Location**

---

1S10B HARDWARE WORK.

Project: UTH Continuum of Care Campus  
Project No. 005975.00

Issue Date: 03 MAR 2021  
Revision Date:

<b>Manufacturer</b>	Knoll
<b>Item Name</b>	Hardware Work Carrel
<b>Product Number</b>	Cable Management: D1WB26 Pedestal, Box/Box/File: DS4PFL24A-613 (2) Preconfigured Panel: DP8VMMRR-5730-5-613-K-613-W107710 (4) Panel End Assembly: DP5PE57-613 Worksurface: D1R7824G-139-139 Cantilever Bracket: DB1C30R-139-139 Panel-to-Worksurface Bracket: DB1PWSL-613T Stiffening Strap: DB1PWSL-613T End Unit Support: DD1EU18-613T Cores/Keys: KSPEC1
<b>Description</b>	Rectangular worksurface with center grommet, cable management basket, end unit support Floorstanding box/box/file, locking Standard box drawer slides Leveling glides that allow for 1-1/2" adjustment LED under cabinet light Upholstered panels
<b>Dimensions</b>	Overall: 78"W x 24"D x 54"H Worksurface: 78"W x 24"D x 29"H Pedestal: 15"W x 23-1/4"D x 28"H Panels: 54"H x 30"W
<b>Finish</b>	Worksurface: FIN-44 Pedestal: FIN-44 Tackboard: UPH-12 Locks: FIN-45
<b>Product Options</b>	N/A



IMAGE MAY NOT PORTRAY EXACT SPECIFICATIONS

**Special Instructions**

1. Keyed alike per seated position.

Provide the Following for Review and Assurance of Specification Information:

Project: UTH Continuum of Care Campus  
Project No. 005975.00

Issue Date: 03 MAR 2021

Revision Date:

**Laminate FIN-44**

**Manufacturer** Knoll  
**Product Name** Laminate  
**Color** Light Ash  
**Product Number** 139

**Special Instructions**



**Metal Finish FIN-45**

**Manufacturer** Knoll  
**Product Name** Metal Finish  
**Color** Silver, Smooth  
**Product Number** 613

**Special Instructions**



**Element UPH-12**

**Manufacturer** Knoll Textiles  
**Product Name** Element  
**Product Number** #W107710  
**Color** Silver  
**Content** 100% Polyester  
**Special Instructions** N/A

**Special Instructions**

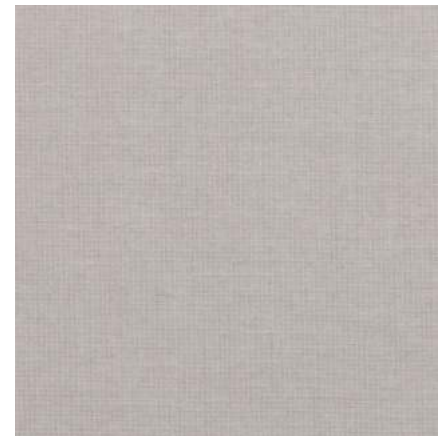



---

Project: UTH Continuum of Care Campus  
Project No. 005975.00

Issue Date: 03 MAR 2021  
Revision Date:

---

**LEVEL 01**

**Location**

---

1S10B HARDWARE WORK.